

F29835
EACOTT
18 BOVINGTON RD
SW6 2AP

+ RISER
72 0.78 * TH x 0.45 o/r

BN2 1.29 x 0.70 o/r

BN1 0.96 x 0.43 o/r

102 0.73 * TH x 0.42 o/r

Area: STAIRS/LAND

Floor: Wood / Conc /
S/Edge: Existing / Req'd /
U/lay: Existing / Req'd /
Uplift: / No /
Furn: / No /
Door: OK / Needs Cutting / NA
UFH: / NA
Notes:

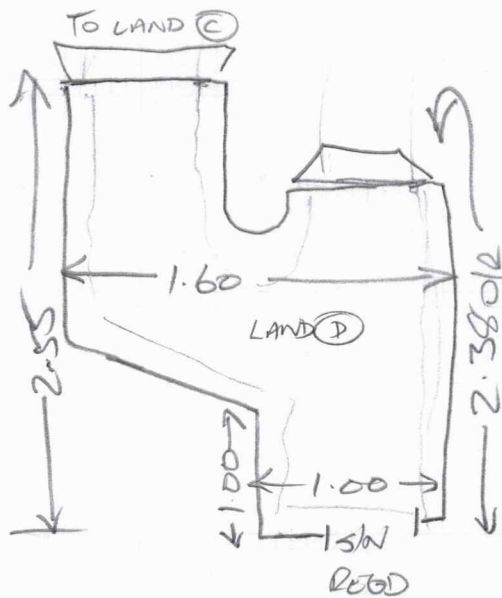
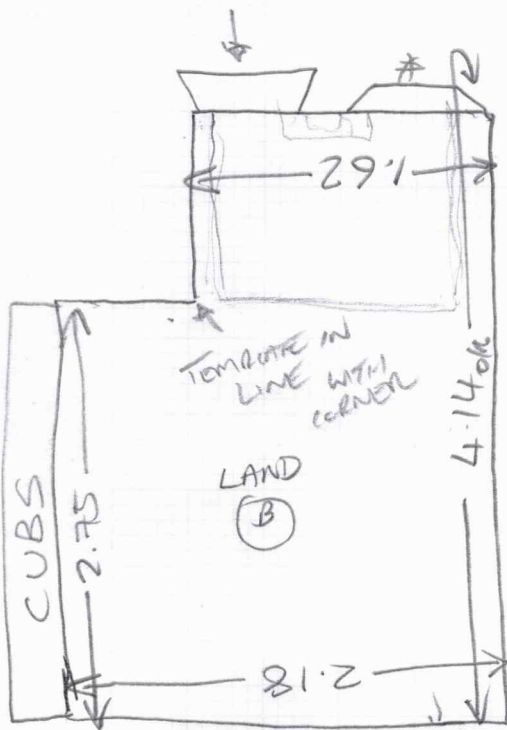

Area:
Floor: Wood / Conc /
S/Edge: Existing / Req'd / NA
U/lay: Existing / Req'd / NA
Uplift: Yes / No / NA
Furn: Yes / No / NA
Door: OK / Needs Cutting
UFH: Yes / No / NA
Notes:

Area:
Floor: Wood / Conc /
S/Edge: Existing / Req'd / NA
U/lay: Existing / Req'd / NA
Uplift: Yes / No / NA
Furn: Yes / No / NA
Door: OK / Needs Cutting
UFH: Yes / No / NA
Notes:

* 72 + RISER
0.78 * TH x 0.45 o/r

1/2 LAND C

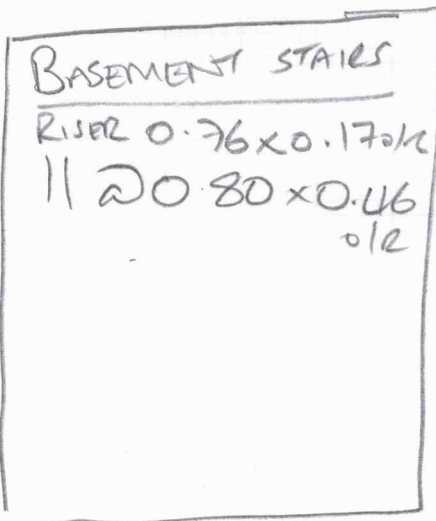

Area:
Floor: Wood / Conc /
S/Edge: Existing / Req'd / NA
U/lay: Existing / Req'd / NA
Uplift: Yes / No / NA
Furn: Yes / No / NA
Door: OK / Needs Cutting
UFH: Yes / No / NA
Notes:

Area:
Floor: Wood / Conc /
S/Edge: Existing / Req'd / NA
U/lay: Existing / Req'd / NA
Uplift: Yes / No / NA
Furn: Yes / No / NA
Door: OK / Needs Cutting
UFH: Yes / No / NA
Notes:

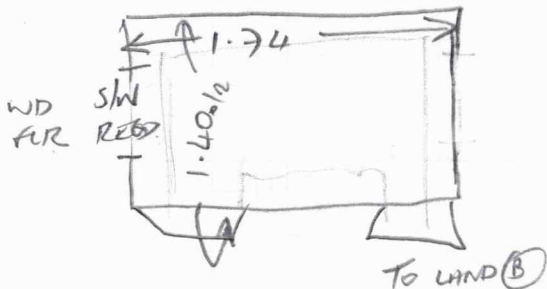

+ RISER
72 0.73 * TH x 0.41 o/r

F29835

2nd call of 2

Notes for Measure

Estimator: PeterG

Ed & Robyn Eacott, 18 Bovingdon Road

Date of Measure: Mon, 15 Apr 24

At: 10am - 11am

Site Address:

18 Bovingdon Road

Customer Address:

18 Bovingdon Road

LONDON

SW6 2AP

LONDON

SW6 2AP

CONTACT:

As customer details

Mobile

Home

Office

07508-999329

07585-669391

Email:

robyneacott@gmail.com

Areas to be done and Description of Measure

Measure stairs / landings from ground floor to top floor

Instructions and Estimators comments

CT Alpine Herringbone or AF Wool Iconice - all runners including landings to be shaped to meet stair

Must Read!

Not entered

Office Ref: F29835

Ed & Robyn Eacott, 18 Bovingdon Road

Date of Measure Mon, 15 Apr 24

At 10am - 11am

Floor: Wood / Concrete / other _____

S/edge: Wood / Concrete / No pin / existing (if existing, allow ___ sticks to supplement where necessary)

Sticking Req'd: Yes / No Type: Fastset / Other

Underlay: Re-use Existing / New required

Type: 42oz Felt / Fomalux / PU Foam / Luxury PU Foam / LowTog / Durafit

Doorbars: N/A Alloy / Satin Ali / Polished Ali / Anod / Solid Brass / Chrome / Nisheen Seam / Wood / T / Holds: colour _____

Door Clearance: OK / Low (advise on quote) N/A

Uplift: No / Yes (if "Yes" - what type?) _____

Furniture: No / Yes (if YES, please specify the following) - 1 man / 2 men (Fitter to get paid) £ _____ total/per room

Parking Cost: Free / £ 5 per hour

Parking Restrictions: (type) / £ _____

Congestion Zone: No / Yes

Access: Easy / Hard / 2 men req'd / _____ floor?

Runners: Whipping / Binding (if binding, specify type)

Tape size: TBC 1½" / 2" / 3" / 5"

Style: ~~Top taping~~ / Side binding

Must Read: Not entered

Fulham Branch (Mr Carpet)

From: Robyn Chalet <robynchalet@gmail.com>
Sent: 07 April 2024 20:38
To: Fulham Branch (Mr Carpet); Ed D
Cc: robyneacott@gmail.com
Subject: Re: Mr Carpet: Runner details required

Hi John,

Thanks so much. In response to your email below Ed and I have looked at it and decided the following.

1. **STAIRS:** Would you like runners fitted to **ALL** stairs or just the **FIRST** (main) flight of stairs ? (the remaining stairs & landings would be fully fitted unless otherwise stated below). **Customer Selection: Runners fitted to all stairs please**
2. **LANDINGS:** Would you like the landings to be **FULLY FITTED** (skirting to skirting) or **TEMPLATED** as a runner to match the stairs? **Customer Selection: Templated**
3. Would you like fixed **WIDTH** or fixed **PERIMETER** installation to the stairs? **Customer Selection: Fixed perimeter. However we need to understand if this is possible on the first half landing because of the diagonal landing wall. Can you confirm the best approach here? (see image 1 below)**
4. If you have selected '**FIXED WITH**' please confirm the **RUNNER WIDTH (A)** required (e.g. 70cm wide)? **Customer Selection: Not Required**
5. If you have selected '**FIXED PERIMETER**' please confirm the width of the exposed wood at the edges **(B)** (e.g. 10cm) **Customer Selection: 10cm**
6. Do you require the runner to have **TAPED** or **WHIPPED** edges? **Customer Selection: Taped please at around 45mm**
7. Do you require stair rods to be fitted, and if so which finish do you require ? **Customer Selection: Not required**

Other questions and things to note from our side:

- Total stairs 44
- Total half landings 3
- We have a wide step at the bottom of the ground floor which we would like to include with a runner. Can you provide some suggestions of different approaches here given the stair is wider than the rest. (Please see image 2 below)
- We have a half landing and 3 stairs from the ground floor to the basement. We **have not** counted these and **will not require** them to be carpeted. (see Image 2 below)
- We have a wide step at the bottom of the lower ground floor/ basement which we would like to include with a runner. Can you provide some suggestions of different approaches here given the stair is wider than the rest. (Please see image 3 below)

Image 1:

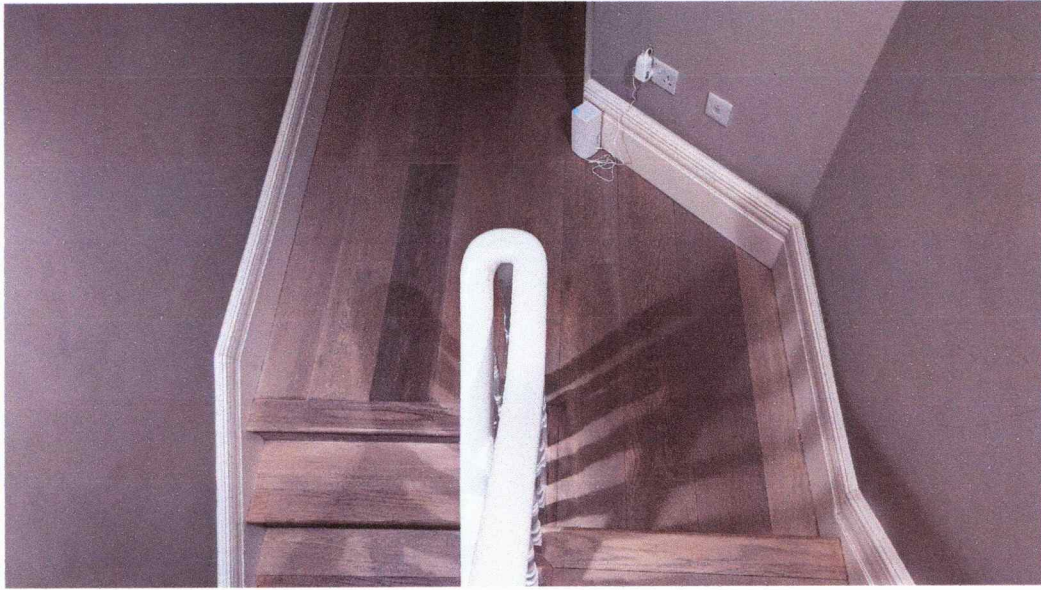

Image 2:

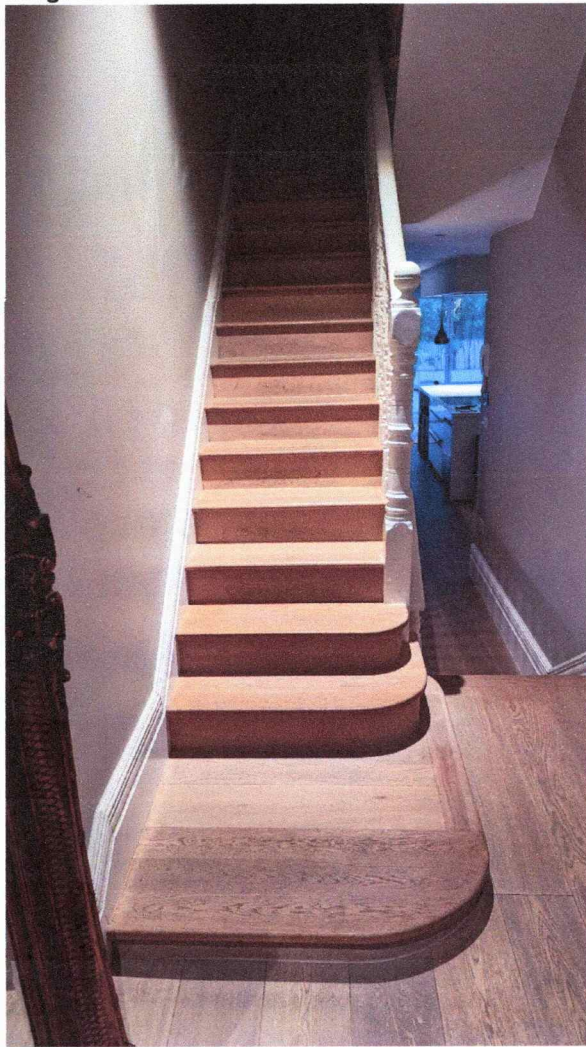
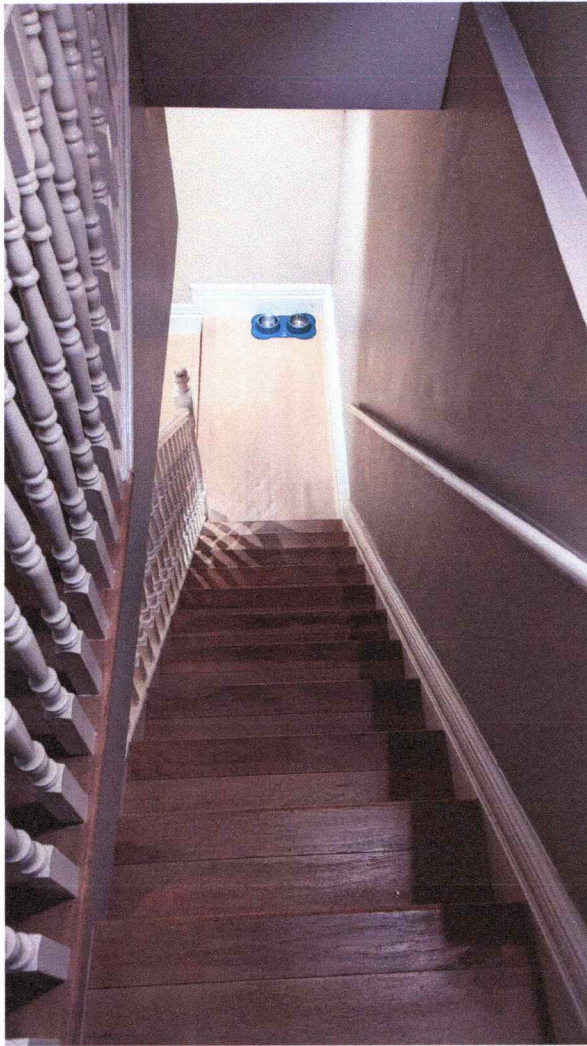

Image 3:



Thanks so much for helping - I'll also have a look at the colourways and carpet options and come back to these on a separate thread :)

Robyn Chalet |

M 07508 999 329 E robynchalet@gmail.com

On Sat, Apr 6, 2024 at 1:45 PM Fulham Branch (Mr Carpet) <fulhambranch@mrcarpetlondon.co.uk> wrote:

Good afternoon Robyn & Ed,

Reference: F29835

As you have expressed a requirement to include a runner as part of the estimate we will provide, please take a few moments to answer the questions below to ensure we quote you accordingly.

Please reply to this email with each '**Customer Selection**' completed with your requirements. Thank you.

1. **STAIRS: Would you like runners fitted to ALL stairs or just the FIRST (main) flight of stairs ? (the remaining stairs & landings would be fully fitted unless otherwise stated below)**