

Little Mellows, 20 Redesdale Street

Date of Measure: Mon, 24 Jun 24

At: 8.00am

Site Address:  
20 Redesdale Street

Customer Address:  
20 Redesdale Street

LONDON SW3 4BJ

LONDON SW3 4BJ

CONTACT: As customer details

Mobile	Home	Office
07792-914482		

Email:  
designteam@littlemellows.com

Areas to be done and Description of Measure

Measure Snug / Playroom & Girl's Bedroom

PARKING AT END OF  
REDBURN STREET  
(NEXT STREET ALONG)

Instructions and Estimators comments

Snug Room & Playroom New England Stamford / Girl's Bedroom New England Chicopee

CHELSEA HARBOUR STAND

NEW ENGLAND 4  
(SENT TO SHEEN IN APRIL)

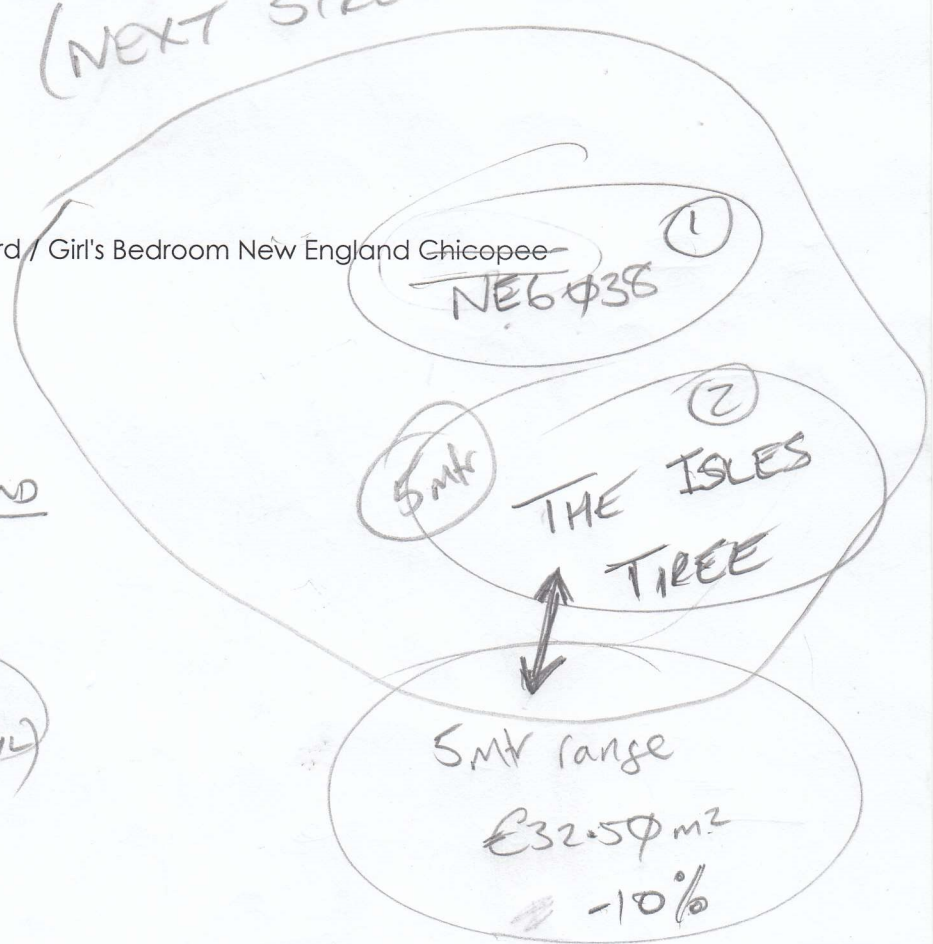

Must Read!

Meet Chloe on site

Office Ref: F29947

Little Mellows, 20 Redesdale Street

Date of Measure Mon, 24 Jun 24

At 8.00am

Floor: Wood / Concrete / other \_\_\_\_\_

S/edge: Wood/Concrete/No pin/existing (if existing, allow \_\_ sticks to supplement where necessary) *SOME IN BASEMENT*

Sticking Req'd: Yes/No Type: Fastset/Other  
*Away A COUPLE OF STICKS FOR BASEMENT (FLOOR CREAKS, BUT FOR POSS ARE HEARTH)*

Underlay: Re-use Existing / New required

Type: 42oz Felt / Fomalux / PU Foam / Luxury PU Foam / LowTog / Durafit

Doorbars: TBC Alloy / Satin Ali / Polished Ali / Anod / Solid Brass / Chrome / Nisheen  
Seam/Wood/T/Holds: colour \_\_\_\_\_

Door Clearance: OK / Low (advise on quote) *NO DOORS FITTED AT TIME OF MEASURE*  
*BASEMENT*

Uplift: No / Yes (if "Yes" - what type?) \_\_\_\_\_

Furniture: No/Yes (if YES, please specify the following) - 1 man / 2 men (Fitter to get paid) £ \_\_\_\_\_ total/per room

Parking Cost: Free / £ 6 per hour

Parking Restrictions: (type) / £ 8.30 - 6.30 pm

Congestion Zone: No / Yes

Access: Easy / Hard / 2 men req'd / \_\_\_\_\_ floor?

Runners: Whipping / Binding (if binding, specify type)

Tape size: 1 1/2" / 2" / 3" / 5" TBC *POSS 3" AS STAIRS MORE NARROW*

Style: Top taping / Side binding

Stairrods: Type \_\_\_\_\_ Nr \_\_\_\_\_ Size \_\_\_\_\_

**Must Read: Meet Chloe on site**

D/N	S/N	Z/B	SHIM

mrcarpet  
DESIGNS FOR FLOORS

Job No: F29947  
Name: LITTLE MELBAUS  
Address: 20 REDSDALE ST  
SW3 4BJ

FRONT of House

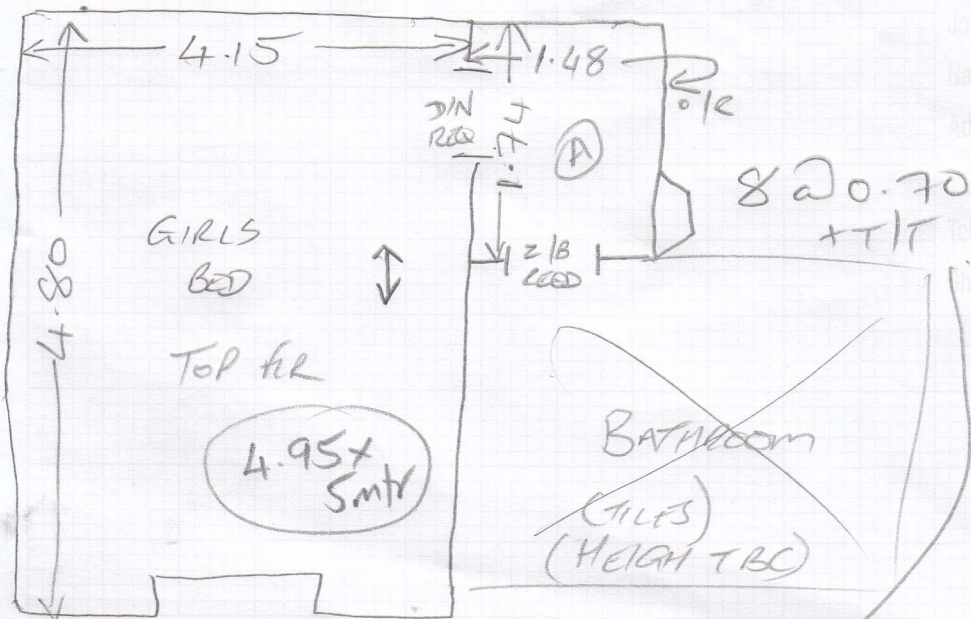

Area: SNUG (NE STAMPED)

Floor: Wood / Conc / \_\_\_\_\_  
S/Edge: Existing / Reqd / NA  
U/lay: Existing / Reqd / NA  
Uplift: Yes / No / NA  
Furn: Yes / No / NA  
Door: OK / Needs Cutting  
UFH: Yes / No / NA

Area: PLAYROOM (NE STAMPED)

Floor: Wood / Conc / \_\_\_\_\_  
S/Edge: Existing / Reqd / NA  
U/lay: Existing / Reqd / NA  
Uplift: Yes / No / NA  
Furn: Yes / No / NA  
Door: OK / Needs Cutting  
UFH: Yes / No / NA

Area: GIRLS BED

Floor: Wood / Conc / \_\_\_\_\_ (N-E)  
S/Edge: Existing / Reqd / NA (CHIRCO)  
U/lay: Existing / Reqd / NA  
Uplift: Yes / No / NA  
Furn: Yes / No / NA  
Door: OK / Needs Cutting NO REQ  
UFH: Yes / No / NA

Area: STAIRS / LAND

Floor: Wood / Conc / \_\_\_\_\_  
S/Edge: Existing / Reqd / NA  
U/lay: Existing / Reqd / NA  
Uplift: Yes / No / NA  
Furn: Yes / No / NA  
Door: OK / Needs Cutting  
UFH: Yes / No / NA

Area: EXTRA ROOM

Floor: Wood / Conc / \_\_\_\_\_  
S/Edge: Existing / Reqd / NA  
U/lay: Existing / Reqd / NA  
Uplift: Yes / No / NA  
Furn: Yes / No / NA  
Door: OK / Needs Cutting NO REQ  
UFH: Yes / No / NA

1/2 LAND (B)

1.56 x 1.070/r

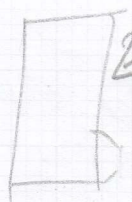

RUNNER TO ALL STAIRS

8cm CAPS  
LANDINGS FULLY FITTED  
NOT HALL/BATHROOM

820.74 x 0.44 o/r

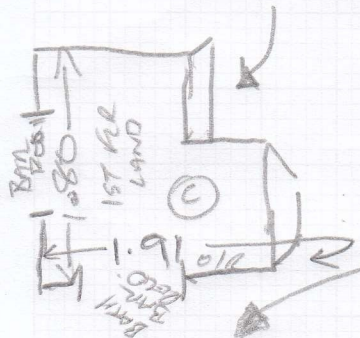

620.69 x 0.430/r

820.69 x 0.42 o/r

BN1  
0.77 x 0.470/r

BN2  
1.33 x 0.520/r

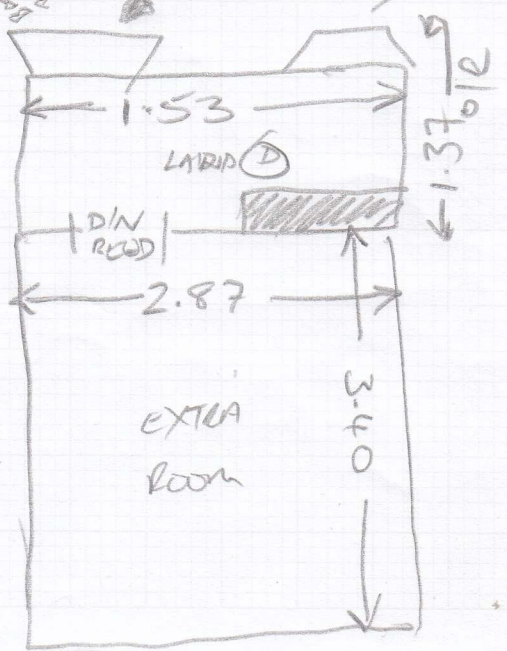

Job No: **F29947**  
 Name: \_\_\_\_\_  
 Address: \_\_\_\_\_  
 Tel: \_\_\_\_\_  
 Sheet: \_\_\_\_\_ of \_\_\_\_\_

FRONT OF MOUSE

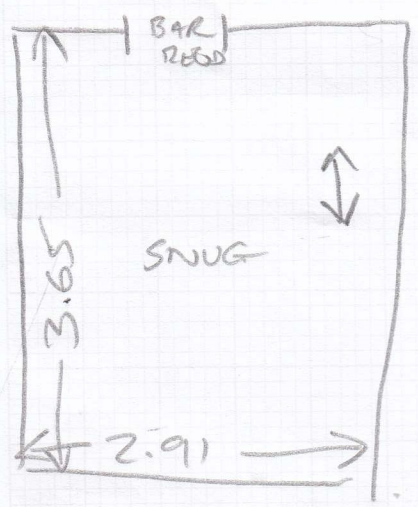

3.75 x  
4mtr

CHECK  
DIRECTION

Area: SNUG  
 Floor: Wood / Conc / \_\_\_\_\_  
 S/Edge: Existing / Reqd / ~~NA~~  
 U/lay: Existing / Reqd / ~~NA~~  
 Uplift: ~~Yes~~ / No / ~~NA~~  
 Furn: Yes / No / ~~NA~~  
 Door: OK / Needs Cutting ~~NO DOOR~~  
 UFH: Yes / ~~No~~ / ~~NA~~  
 Notes:

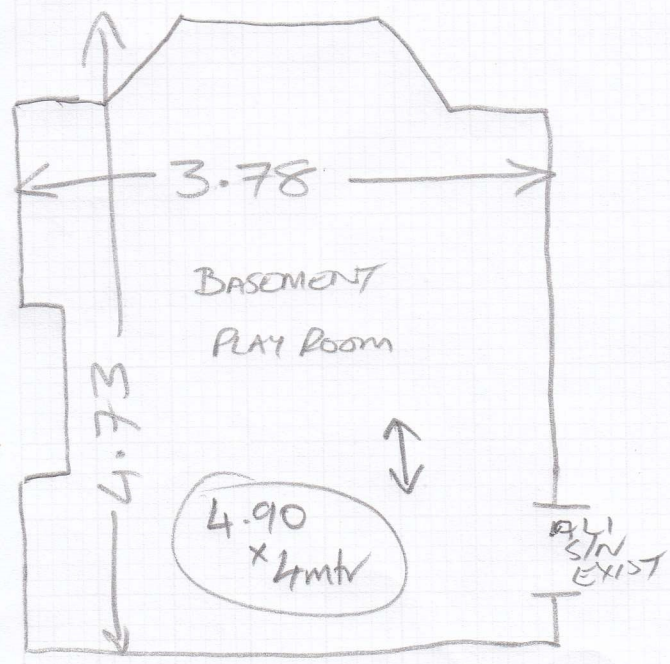

Area: Playroom  
 Floor: Wood / Conc / \_\_\_\_\_  
 S/Edge: Existing / Reqd / ~~NA~~  
 U/lay: Existing / Reqd / ~~NA~~  
 Uplift: Yes / ~~No~~ / ~~NA~~  
 Furn: Yes / No / ~~NA~~  
 Door: ~~OK~~ / Needs Cutting  
 UFH: ~~Yes~~ / No / ~~NA~~  
 Notes:

Area: \_\_\_\_\_  
 Floor: Wood / Conc / \_\_\_\_\_  
 S/Edge: Existing / Reqd / ~~NA~~  
 U/lay: Existing / Reqd / ~~NA~~  
 Uplift: Yes / No / ~~NA~~  
 Furn: Yes / No / ~~NA~~  
 Door: OK / Needs Cutting  
 UFH: Yes / No / ~~NA~~  
 Notes:

Area: \_\_\_\_\_  
 Floor: Wood / Conc / \_\_\_\_\_  
 S/Edge: Existing / Reqd / ~~NA~~  
 U/lay: Existing / Reqd / ~~NA~~  
 Uplift: Yes / No / ~~NA~~  
 Furn: Yes / No / ~~NA~~  
 Door: OK / Needs Cutting  
 UFH: Yes / No / ~~NA~~  
 Notes:

Area: \_\_\_\_\_  
 Floor: Wood / Conc / \_\_\_\_\_  
 S/Edge: Existing / Reqd / ~~NA~~  
 U/lay: Existing / Reqd / ~~NA~~  
 Uplift: Yes / No / ~~NA~~  
 Furn: Yes / No / ~~NA~~  
 Door: OK / Needs Cutting  
 UFH: Yes / No / ~~NA~~  
 Notes:

OPTION 1

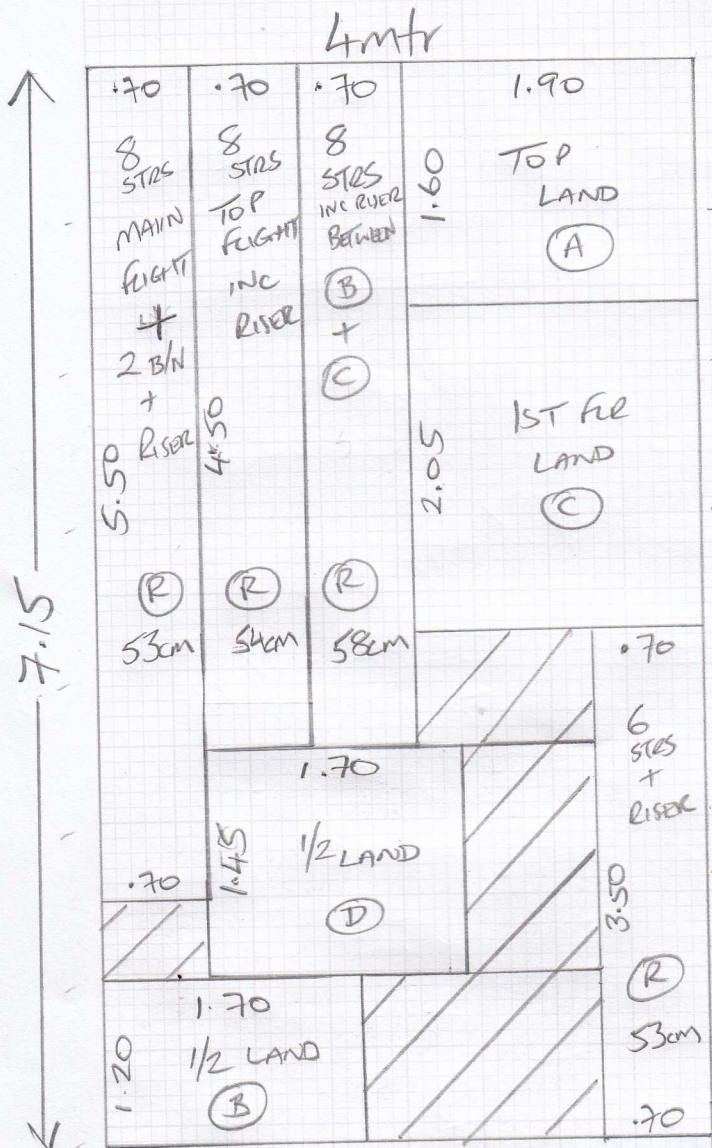

mrcarpet  
DESIGNS FOR FLOORS

Job No: F29947  
Name: LITTLE MELLOWS  
Address: 20 REDSDALE ST  
SW3 4BJ

Tel: \_\_\_\_\_  
Sheet: \_\_\_\_\_ of: \_\_\_\_\_

NEW ENGLAND

7.15 x 4mtr (28.60m<sup>2</sup>)

STAIRS AND LANDINGS ONLY

ALL RUNNERS IN ONE PIECE

- ① RUNNER TO ALL STAIRS (EXCL HALL/BASEMENT)
- ② LANDINGS FULLY FITTED
- ③ RUNNERS START AT EACH TOP RISER



