

F30094

4th call of 4

Notes for Measure

Estimator: Paul

Mrs Berni Yuill, 6 Michael Stuart

Date of Measure: Thu, 19 Sep 24

At: 12-1pm

Site Address:

6 Michael ~~Stuart~~ STEWART HOUSE  
Clem Attee Court  
LONDON SW6 7SE

Customer Address:

6 Michael Stuart  
Clen Attee Court  
LONDON SW6 7SS

CONTACT: As customer details

Mobile	Home	Office
07746-535381		

Email:  
berni.bellew@hotmail.co.uk

Areas to be done and Description of Measure

lounge and 1 bedroom

Instructions and Estimators comments

Carpet Tramore Tones Col: TT-611

**Must Read!**

**Not entered**

Office Ref: F30094

Mrs Berni Yuill, 6 Michael Stuart

Date of Measure Thu, 19 Sep 24

At 12-1pm

**Floor:** Wood / Concrete / other \_\_\_\_\_  
**S/edge:** Wood/Concrete/No pin/existing (if existing, allow \_\_ sticks to supplement where necessary)  
**Sticking Req'd:** Yes/No Type: Fastset/Other  
**Underlay:** Re-use Existing / New required  
**Type:** 42oz Felt / Fomalux / PU Foam / Luxury PU Foam / LowTog / Durafit  
**Doorbars:** Alloy / Satin Ali / Polished Ali / Anod / Solid Brass / Chrome / Nisheen Seam/Wood/T/Holds: colour \_\_\_\_\_  
**Door Clearance:** OK / Low (advise on quote)  
**Uplift:** No / Yes (if "Yes" - what type?) \_\_\_\_\_  
*admission suck down - cut back around edges so we can stick gripper*  
**Furniture:** No/Yes (if YES, please specify the following) - 1 man / 2 men (Fitter to get paid) £ \_\_\_\_\_ total/per room  
**Parking Cost:** Free / £ 5.00 per hour  
**Parking Restrictions:** (type) / £ Ad  
**Congestion Zone:** No / Yes  
**Access:** Easy / Hard / 2 men req'd / G floor?  
**Runners:** Whipping / Binding (if binding, specify type)  
**Tape size:** 1½" / 2" / 3" / 5"  
**Style:** Top taping / Side binding  
**Stairrods:** Type \_\_\_\_\_ Nr \_\_\_\_\_ Size \_\_\_\_\_

**Must Read: Not entered**

F30094  
YULL

MICHAEL STEWART HOUSE  
CLEM ATLEE ESTATE  
Sub 755

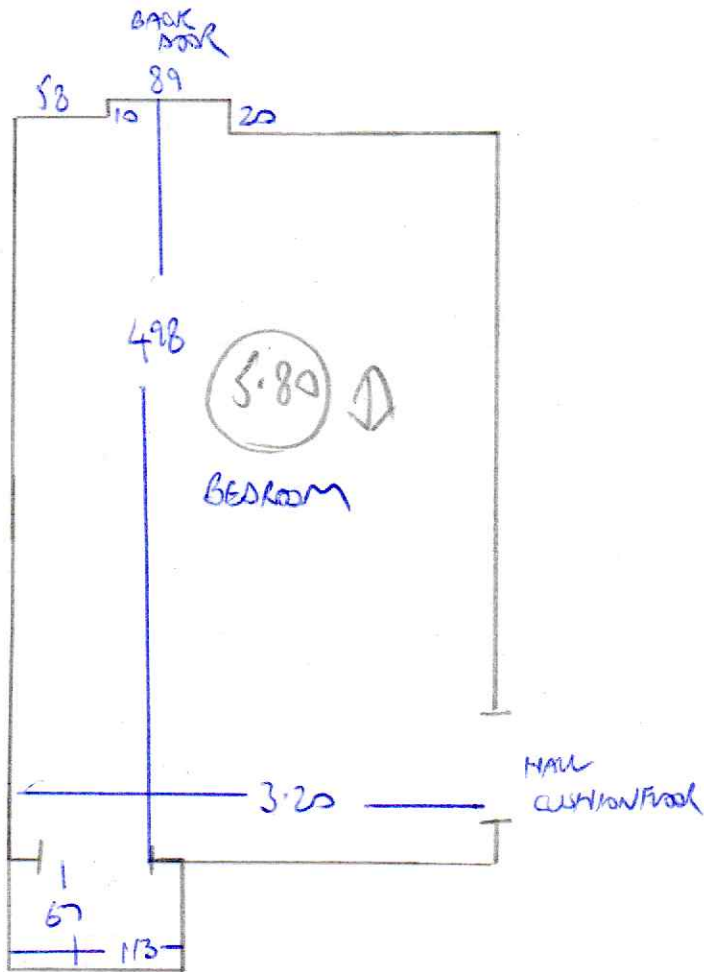

CUSHION FLOOR T/O  
FAT STOVE ALL OVER.

