

F30098

5th call of 5

Notes for Measure

Estimator: Paul

Mr Richard Siddle, 38 Rosaville Road

Date of Measure: Wed, 18 Sep 24

At: 2-3pm

Site Address:

38 Rosaville Road

Customer Address:

38 Rosaville Road

LONDON

SW6 7BL

LONDON

SW6 7BL

CONTACT: As customer details

Mobile

Home

Office

07930-366629

Email:

kailokltd@gmail.com

Areas to be done and Description of Measure

4 bedrooms, stairs and landing, 1st flight runner rest full fit / but second qoute with all stair as runners rest full fit

Instructions and Estimators comments

Fibre wool herringbone chartwell

IF CLIENT COMES BACK.

DISCUSS JOINS BEFORE TAKING DEPOSIT

Must Read!

Call Provin 07769907661 Site forman

Office Ref: F30098

Mr Richard Siddle, 38 Rosaville Road

Measure Wed, 18 Sep 24

At 2-3pm

**Material:** Wood / Concrete / other \_\_\_\_\_  
**S/edge:** Wood/Concrete/No pin/existing (if existing, allow \_\_\_ sticks to supplement where necessary)  
**Sticking Req'd:** Yes/No Type: Fastset/Other  
**Underlay:** Re-use Existing / New required  
**Type:** 42oz Felt / Fomalux / PU Foam / Luxury PU Foam / LowTog / Durafit ?  
**Doorbars:** Alloy / Satin Ali / Polished Ali / Anod / Solid Brass / Chrome / Nisheen ?  
 Seam/Wood/T/Holds: colour \_\_\_\_\_  
**Door Clearance:** OK / Low (advise on quote) NOT ON  
**Uplift:** No / Yes (if "Yes" - what type?) \_\_\_\_\_  
**Furniture:** No/Yes (if YES, please specify the following) - 1 man / 2 men (Fitter to get paid) £ \_\_\_\_\_ total/per room  
**Parking Cost:** Free / £ 5.00 per hour  
**Parking Restrictions:** (type) / £ P8D  
**Congestion Zone:** No / Yes  
**Access:** Easy / Hard / 2 men req'd / \_\_\_\_\_ floor?  
**Runners:** Whipping / Binding (if binding, specify type)  
**Tape size:** 1½" / 2" / 3" / 5"  
**Style:** Top taping / Side binding  
**Stairrods:** Type \_\_\_\_\_ Nr \_\_\_\_\_ Size \_\_\_\_\_

**Must Read: Call Provin 07769907661 Site forman**

Office Ref: F30098

Mr Carpet (London) Ltd

F30098  
SIDE  
38 ROSAVILLE ROAD  
SW6 7BL

Top Floor

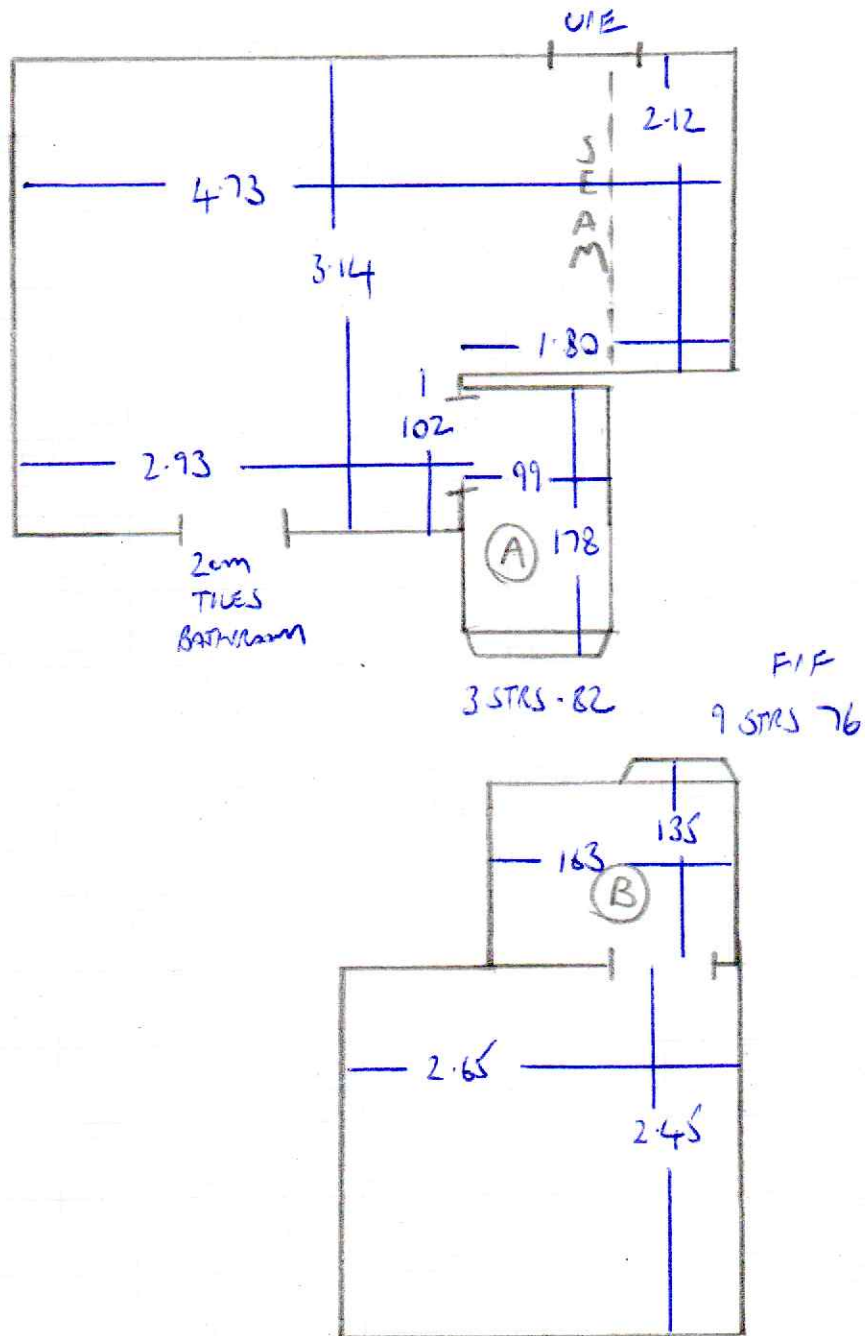

FIRST FLOOR

F 30098  
 SODDLE  
 38 ROSAVINE ROAD  
 SW6 7BL

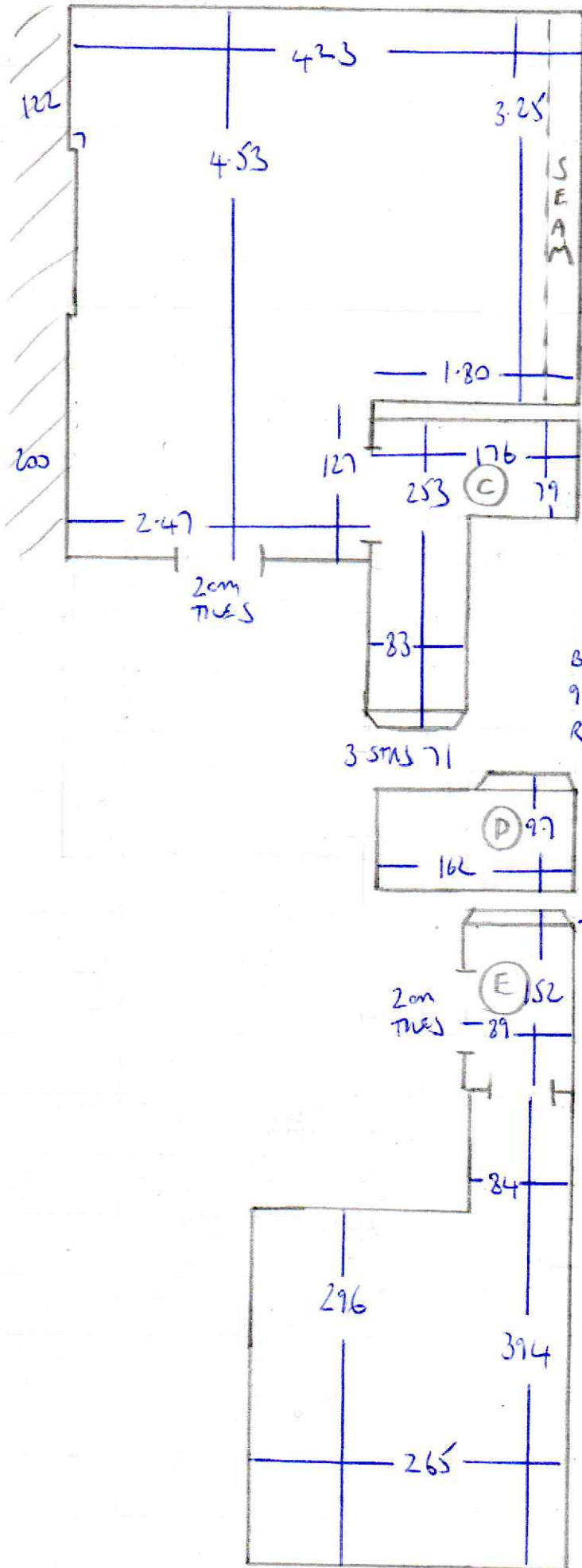

G/F  
 BN 95x47  
 9 STAS 71x47  
 R 69x18 } RUNNER

ALLOW SW FOR EDGE

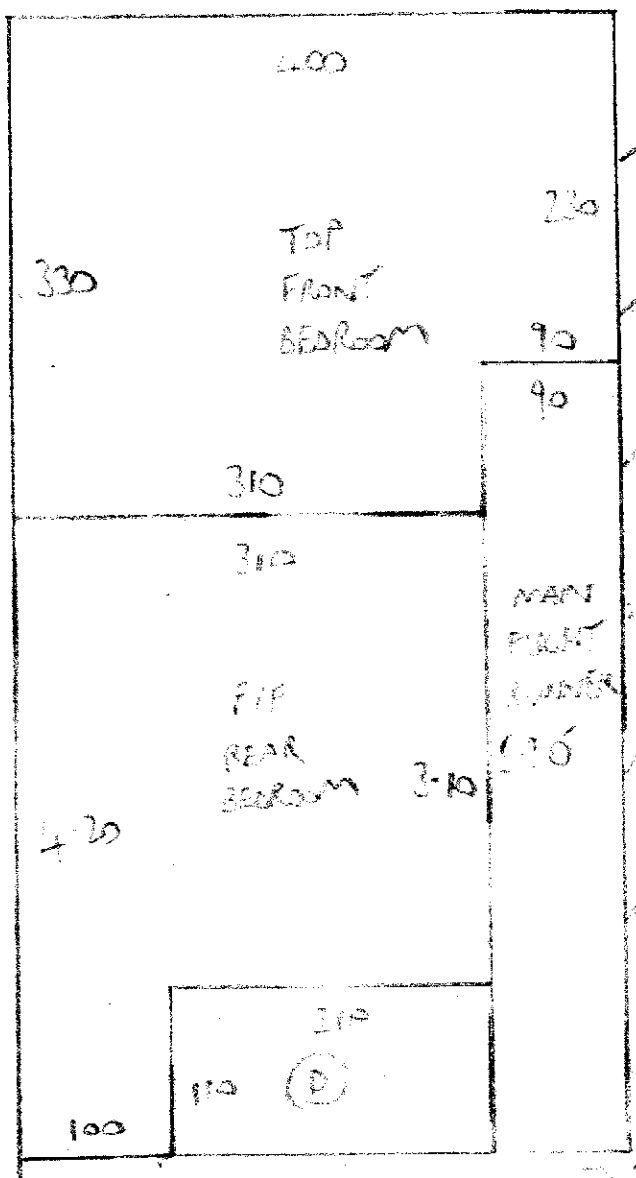

F30098  
 SIDELE  
 28 NASHVILLE RD  
 SW6 7BL

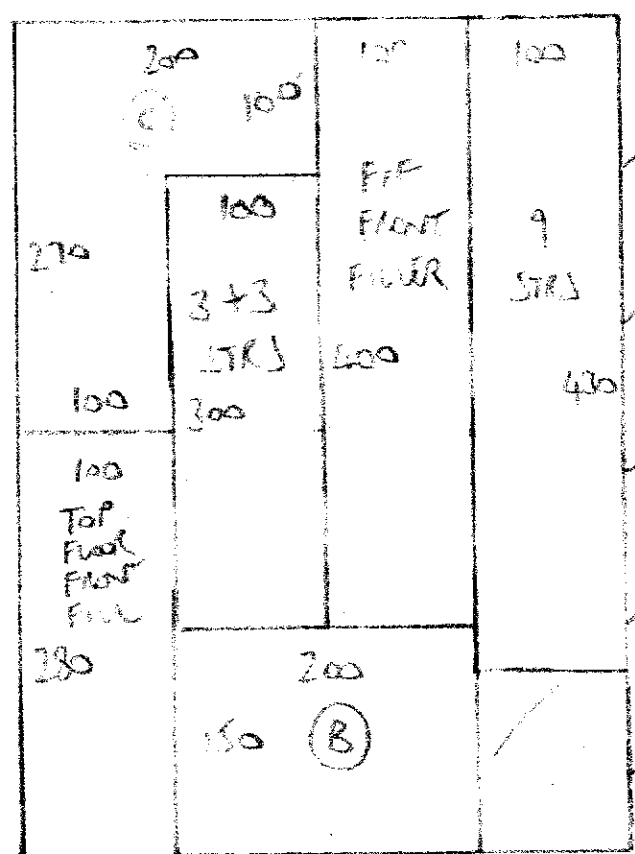
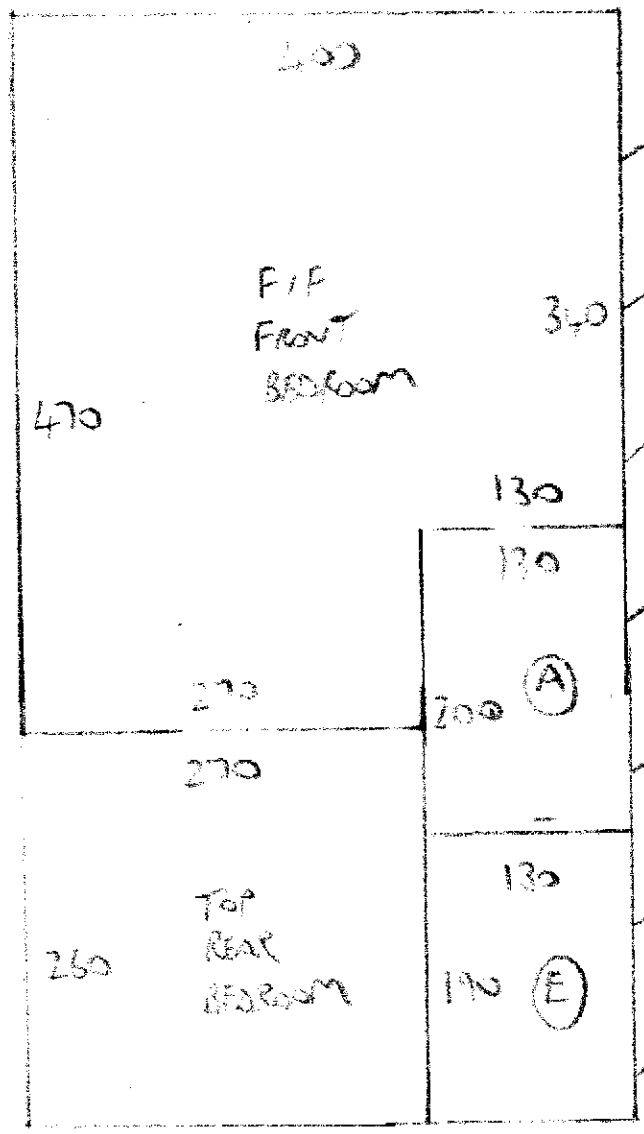

7.50  
 5.50  
 7.30  

---

 20.3m x 4.00m  
 = 81.2m<sup>2</sup>