

F30100

1st call of 3

Notes for Measure

Estimator: MannyD

Mr Robyn Edwards, 10 Kensington Gate

Date of Measure: Tue, 1 Oct 24

At: 11-12pm

Site Address:
10 Kensington Gate

Customer Address:
10 Kensington Gate

LONDON W8 5NA

LONDON W8 5NA

CONTACT: As customer details

Mobile	Home	Office
07785-273609		

Email:
rwarwickedwards@gmail.com

Areas to be done and Description of Measure

ground floor landing 4 flight of stairs, 3 upstairs landings

Instructions and Estimators comments

is Dublin Dub-2204

Must Read!

Not entered

Office Ref: F30100

Mr Robyn Edwards, 10 Kensington Gate

Date of Measure Tue, 1 Oct 24

At 11-12pm

Floor: Wood / Concrete / other _____

S/edge: Wood/Concrete/No pin/existing (if existing, allow __ sticks to supplement where necessary)

Sticking Req'd: Yes/No Type: Fastset/Other

NOTES
AROUND TREAD
HALL

Underlay: Re-use Existing / New required

Type: 42oz Felt / Fomalux / PU Foam / Luxury PU Foam / LowTog / Durafit

Doorbars: Alloy / Satin Ali / Polished Ali / Anod / Solid Brass / Chrome / Nisheen
Seam/Wood/T/Holds: colour _____

STAIRS ON FLOOR
WAYS
VERY TIGHT

Door Clearance: OK / Low (advise on quote)

Uplift: No / Yes (if "Yes" - what type?) _____

Furniture: No/Yes (if YES, please specify the following) - 1 man / 2 men (Fitter to get paid) £ _____ total/per room

LOUNGE Dressing Room

Parking Cost: Free / £ 6 per hour

Parking Permit
AREA, OF LOAD
FIT RENT NEEDED
TO PARK
AWAY

Parking Restrictions: (type) / £ _____

Congestion Zone: No / Yes

Access: Easy / Hard / 2 men req'd / _____ floor?

Runners: Whipping / Binding (if binding, specify type)

FULL FIT

Tape size: 1½" / 2" / 3" / 5"

Style: Top taping / Side binding

Stairrods: Type _____ Nr _____ Size _____

Must Read: Not entered

R1
↓

1st Floor Stairs

T30100
Robyn Edwards

- A
- ① 810 x 410 x 2 ST X ^{1.664}
 - ② 820 x 680 x 1 WINDER X ^{1.552}
 - ③ 1140 x 680 WINDER X ^{1.816}
 - ④ 930 x 670 WINDER X ^{1.623}
 - ⑤ 810 x 400 x 8 ST X ^{2.57}
 - ⑥ 820 x 650 x WINDER X ^{1.552}
- 10 KENSINGTON
GATE
W8 5 NA

6.06

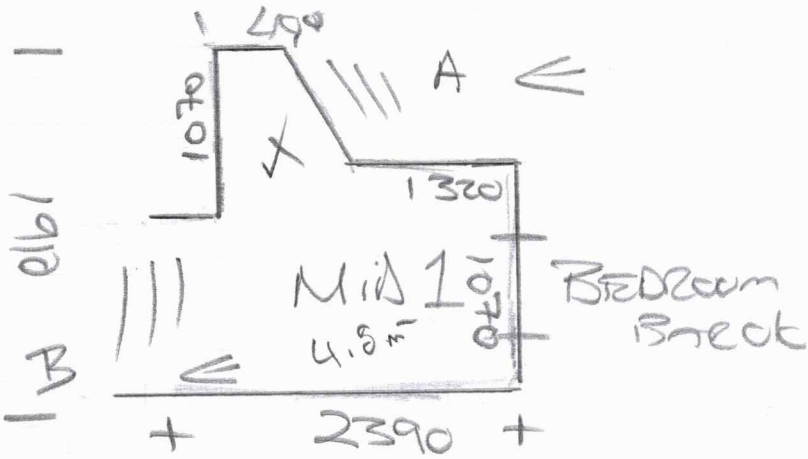

- ① 880 x 430 x 3 ST X ^{1.135}
- ② 880 x 580 WINDER X ^{1.60}
- ③ 900 x 600 WINDER X ^{1.54}
- ④ 1260 x 750 WINDER X ^{1.7}
- ⑤ 1000 x 640 WINDER X ^{1.6}
- ⑥ 860 x 630 WINDER X ^{1.6}
- ⑦ 1240 x 640 WINDER X ^{1.7}
- ⑧ 1180 x 740 WINDER X ^{1.7}
- ⑨ 900 x 570 WINDER X ^{1.5}
- ⑩ 880 x 430 x 7 ST X ^{2.69}

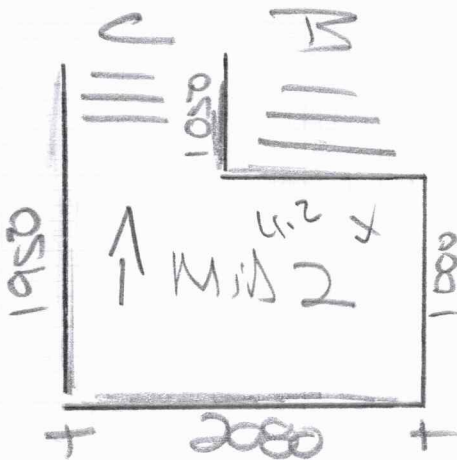
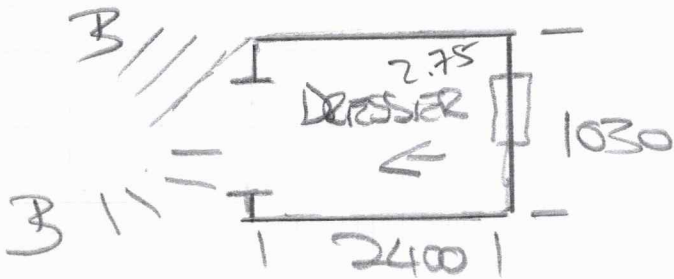

- C
- ① 880 x 430 x 4 ST X ^{1.513}
 - ② 880 x 650 WINDER X ^{1.572}
 - ③ 1240 x 650 WINDER X ^{1.845}
- 2.98

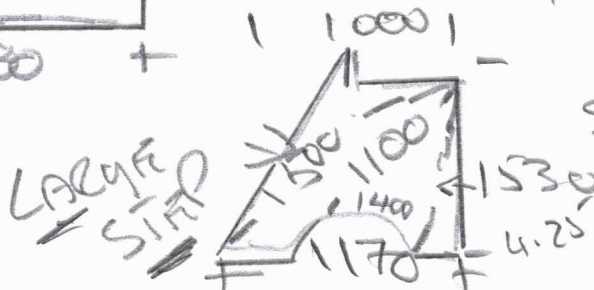

STEP WINDER

R12



F 30100
 ROBYN EDWARDS
 10 LICENSING
 GATE
 W8 SNA

- ④ 1000 x 500 WINDOW x .50
 - ⑤ 1190 x 470 WINDOW x .564
 - ⑥ 1320 x 840 WINDOW x 1.176
 - ⑦ 960 x 640 WINDOW v .114
 - ⑧ 900 x 430 x 75T x 2.70
- 5.63

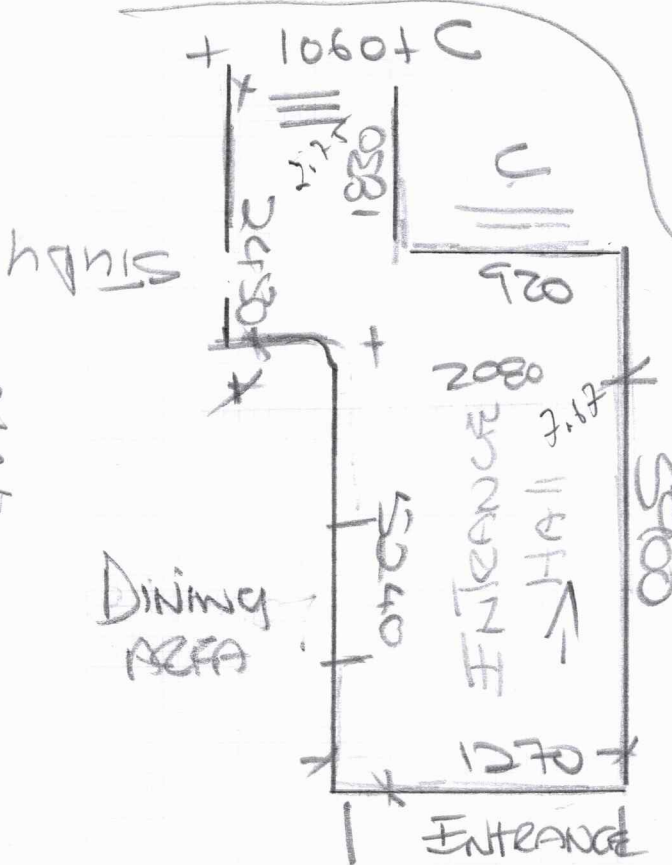

← SEPARATE QUOTE

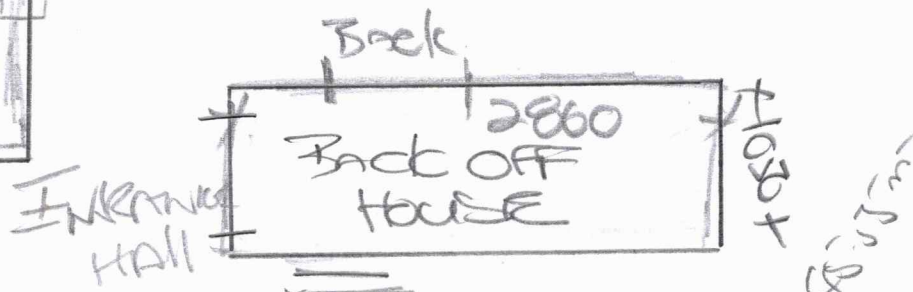
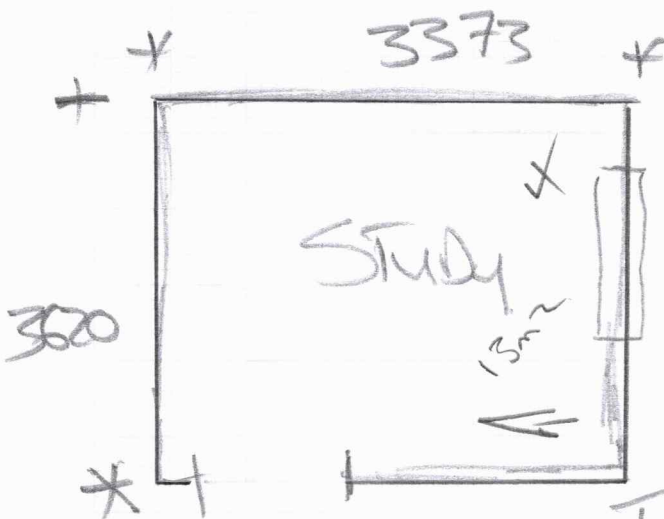
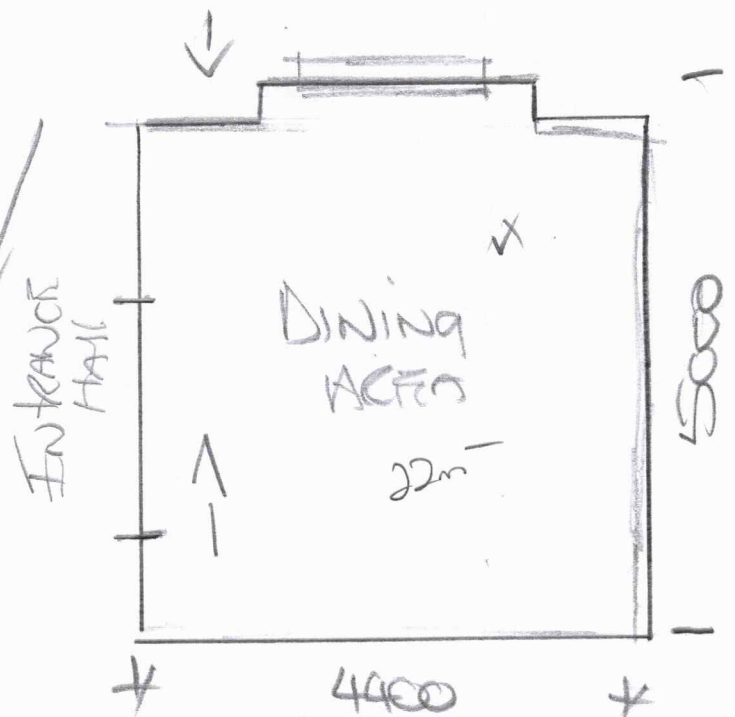

RCB

Basement Stairs

- ① 770 x 430 x 1 ^{1.331} x
- ② 730 x 630 WINDAR ^{1.459} x
- ③ 1060 x 650 WINDAR ^{1.689} x
- ④ 900 x 630 WINDAR ^{1.537} x
- ⑤ 770 x 440 x 8 STX 2.71

F30100
 ROBYN EDWARDS
 10 CENSINGTON
 GATE WASHA

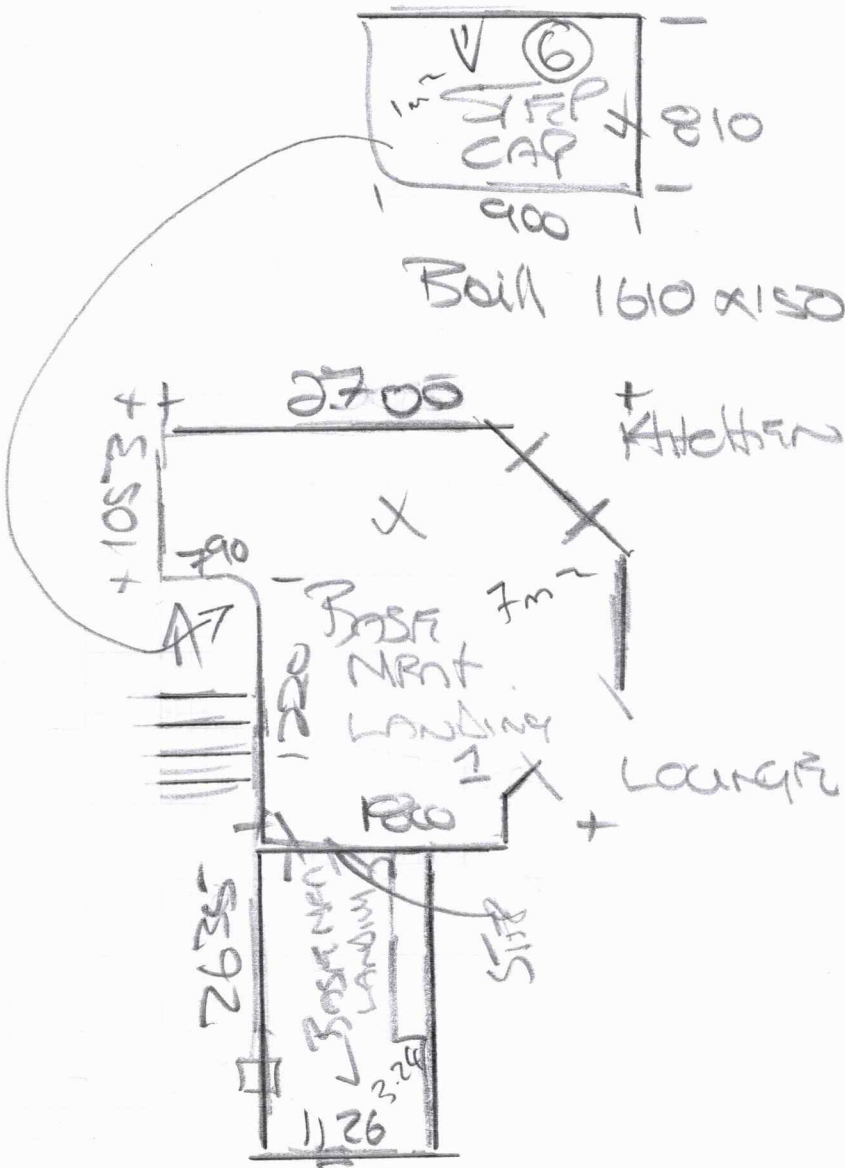

Separate
Route

19m²

CUTTING PLAN

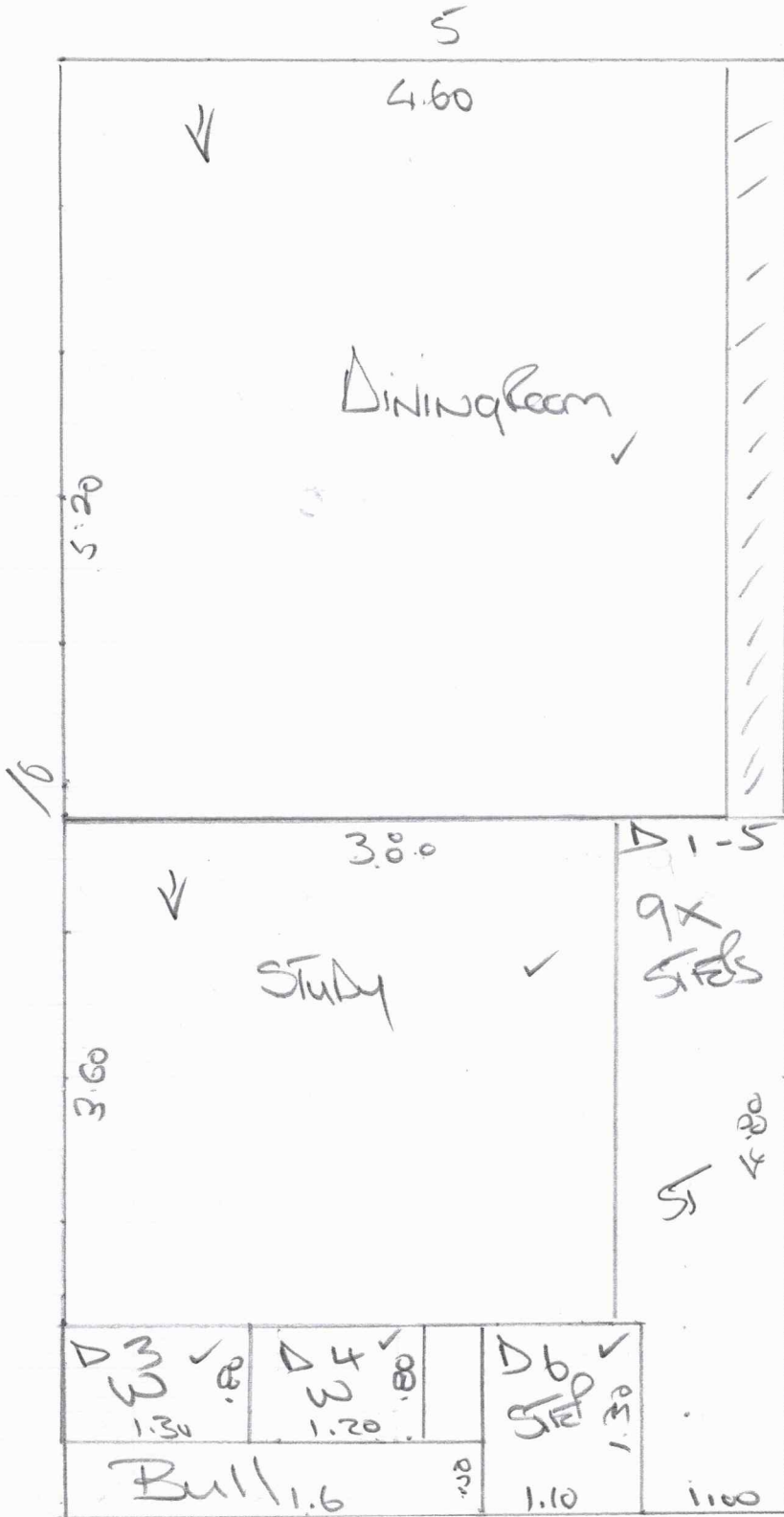

F30100
 ROBYN
 EDWARDS
 10 KENSINGTON
 GATE
 W8 5NA
 20F3

$10 \times 5 = 50 \text{ m}^2$

Cutting Plan

F30100
 Robyn Edwards
 10 Kensington
 Gate
 W85NA
 30F3

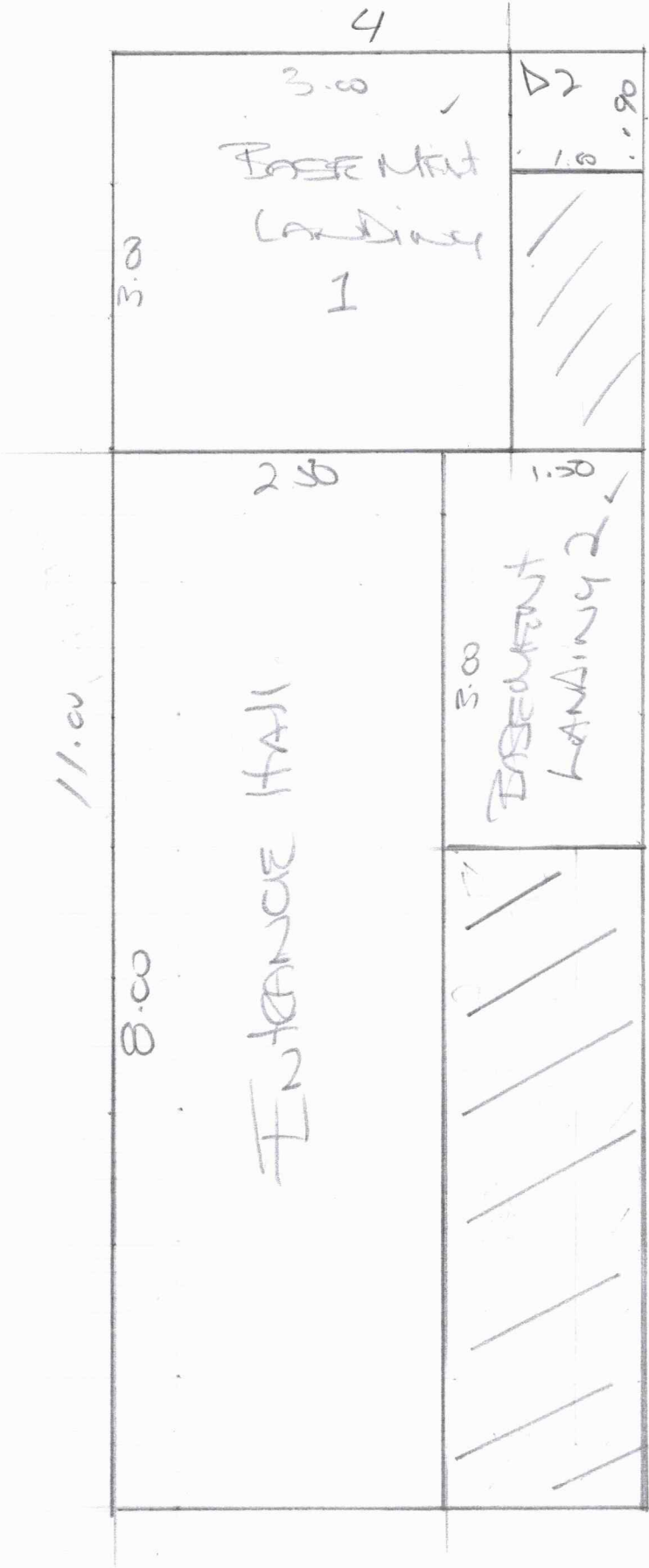

$$11.00 \times 4 = 44m^2$$

$$3.00 \times 2 = 6m^2$$

