

F30132

1st call of 2

Notes for Measure

Estimator: MannyD

Josue Lunama, Cheval House

Date of Measure: Fri, 4 Oct 24

At: 10.00am - 10.30am

Site Address:

**Cheval House
Montpelier Walk**

LONDON SW7 1JF

CONTACT: As customer details

Mobile	Home	Office
07476-766593		N/P

Customer Address:

*Cheval House
Montpelier Walk
LONDON*

SW7 1JF

Email:
lunama.josue@hotmail.com

Areas to be done and Description of Measure

Measure 4 rooms

Instructions and Estimators comments

See previous email re: Westex Ranges for each room

Must Read! CONFIRM WITH JOSUE WHICH CARPET IN EACH ROOM

Office Ref: F30132

Josue Lunama, Cheval House

Date of Measure Fri, 4 Oct 24

At 10.00am - 10.30am

Floor: Wood / Concrete / other _____

S/edge: Wood/Concrete/No pin/existing (if existing, allow __ sticks to supplement where necessary)

Sticking Req'd: Yes/No Type: Fastset/Other *STUDY*

Underlay: Re-use Existing / New required *→ Some ALPS*

Type: 42oz Felt / Fomalux / PU Foam / Luxury PU Foam / LowTog / Durafit

Doorbars: Alloy / Satin Ali / Polished Ali / Anod / Solid Brass / Chrome / Nisheen
Seam/Wood/T/Holds: colour _____ *→ Fused to wood floor*

Door Clearance: OK / Low (advise on quote)

Uplift: No / Yes (if "Yes" - what type?) _____

Furniture: No/Yes (if YES, please specify the following) - 1 man / 2 men (Fitter to get paid) £ _____ total/per room

Parking Cost: Free / £ 6 per hour

Parking Restrictions: (type) / £ _____

Congestion Zone: No / Yes

Access: Easy / Hard / 2 men req'd / _____ floor?

Runners: Whipping / Binding (if binding, specify type)

Tape size: 1½" / 2" / 3" / 5"

Style: Top taping / Side binding

Stairrods: Type _____ Nr _____ Size _____

*Use Existing As
Template with
like whips*

Must Read: CONFIRM WITH JOSUE WHICH CARPET IN EACH ROOM

PRO-FORMA DEPOSIT INVOICE



301 Munster Road
Fulham, London
SW6 6BJ

Tel Nr: 020 7381 1989

Email:

fulhambranch@mrcarpetlondon.co.uk

Order No: Westex Carpets

Date: 04/10/2024

Josue Lunama
30 Montpelier Walk
Cheval House
London
SW7 1JF

Delivery Address:-
30 Montpelier Walk
Cheval House
London
SW7 1JF

Westex Silken Velvet Debonair Hurricane
3.2m x 3.66m - £1,265.00 (including VAT)

Boy

Westex Silken Velvet
Debonair Glacier
3.6m x 4m - £1,555.00 (including VAT)
3.6m x 3.66m - £1,423.00 (Including VAT)

OFFICE 3140A
MASTER

Westex Westend Velvet
Prestige Moss
5.2m x 4.57m - £1,856.00 (including VAT)

CURT GREEN

Total Order Value (Carpets Only)	<u>£ 6,099.00</u>
Deposit required by return	£ 3,049.50
Balance payment due 48 hours before 1st day of installation	£ 3,049.50

PLEASE NOTE: AS OF MAY 2022 OUR BANK DETAILS HAVE CHANGED, PLEASE ENSURE PAYMENTS ARE NOT MADE TO ANY HISTORIC DETAILS YOU MAY HAVE STORED ON FILE.

Bank Details

Sort Code: 23-05-80

Account Name: Mr Carpet (London) Ltd

Account No: 44173123

Ref: Westex Carpets

Please mark the BACS payment with the reference number shown above so the payment can be allocated to your order without delay. Thank you

THIS IS NOT A VAT INVOICE
SUBJECT TO OUR TERMS & CONDITIONS (AS PRINTED OVERLEAF) E & OE
VAT Registration No. 406 0606 35.

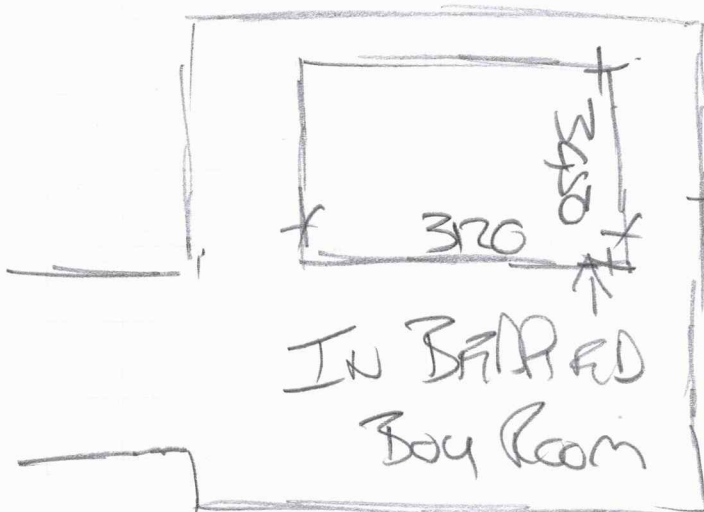
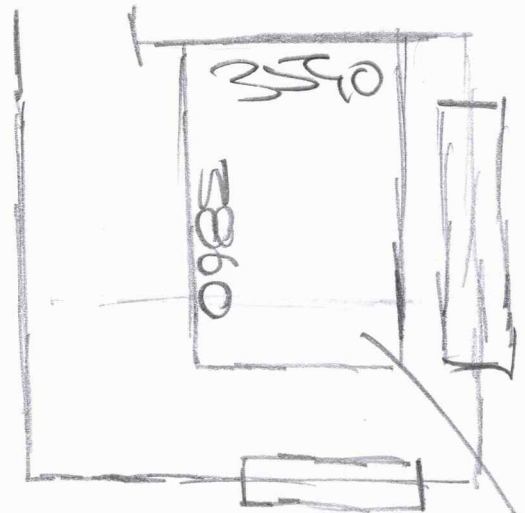
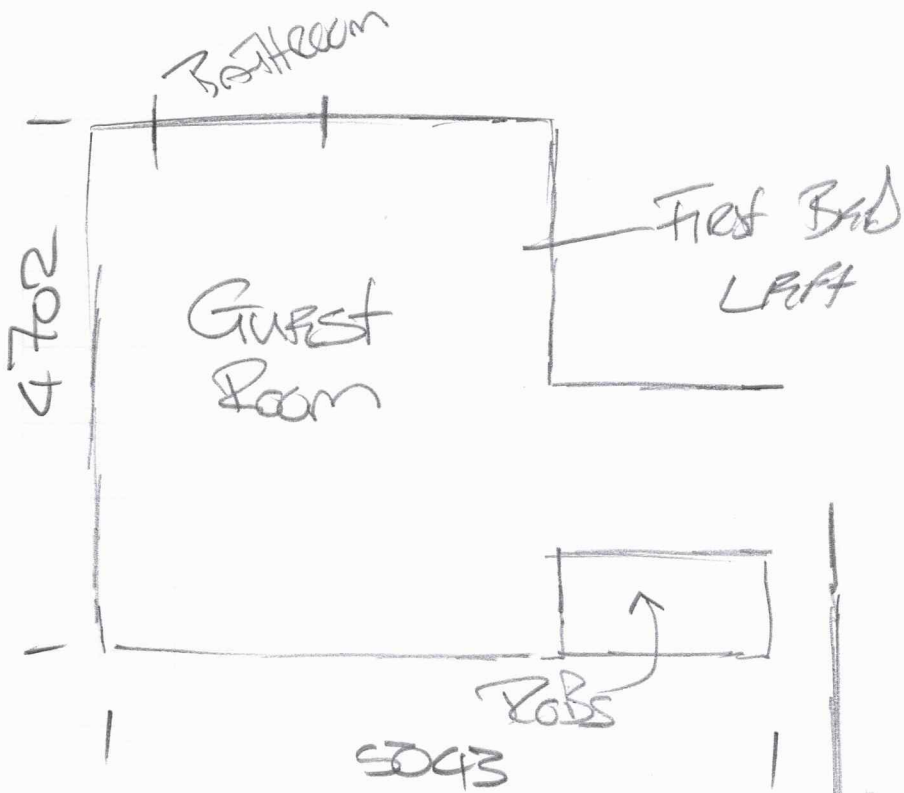

Second Room Right IN Bed

Pg 2

INBANDS

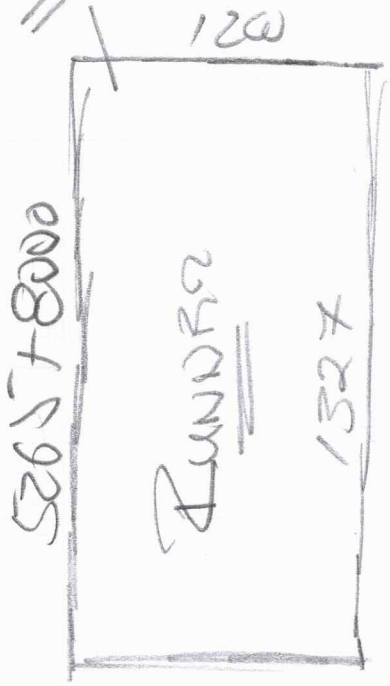

STAIR RUNNER
TOP 5TH FLOOR

A 900 x 545 to RISE
900 x 435 x 10

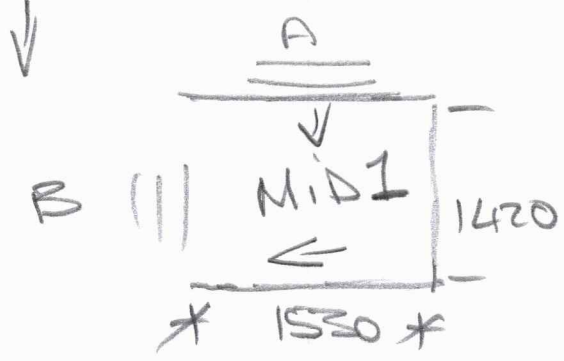

B 930 x 430 x 1

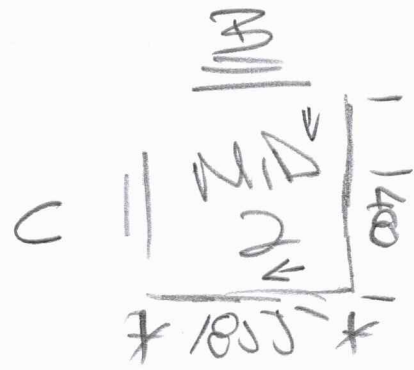

C 1020 x 430 x 4

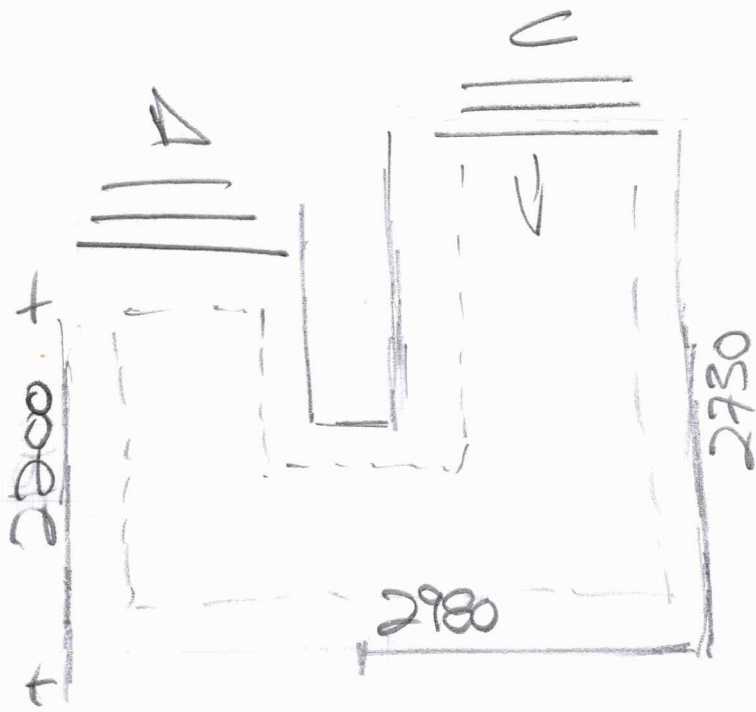

D 900 x 440 x 8

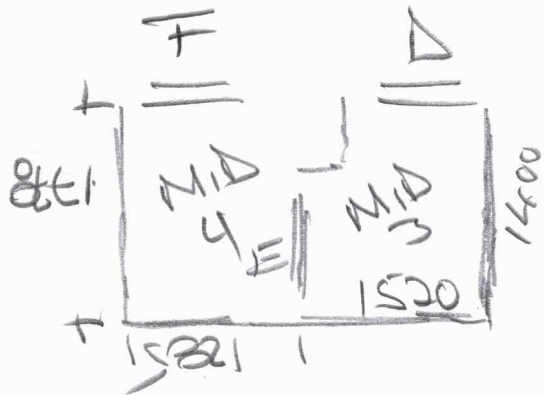

F 745 x 440 x 1

F 910 x 450 x 6