

Job No: **F30177**
 Name: _____
 Address: _____
 Tel: _____
 Sheet: _____ of: _____

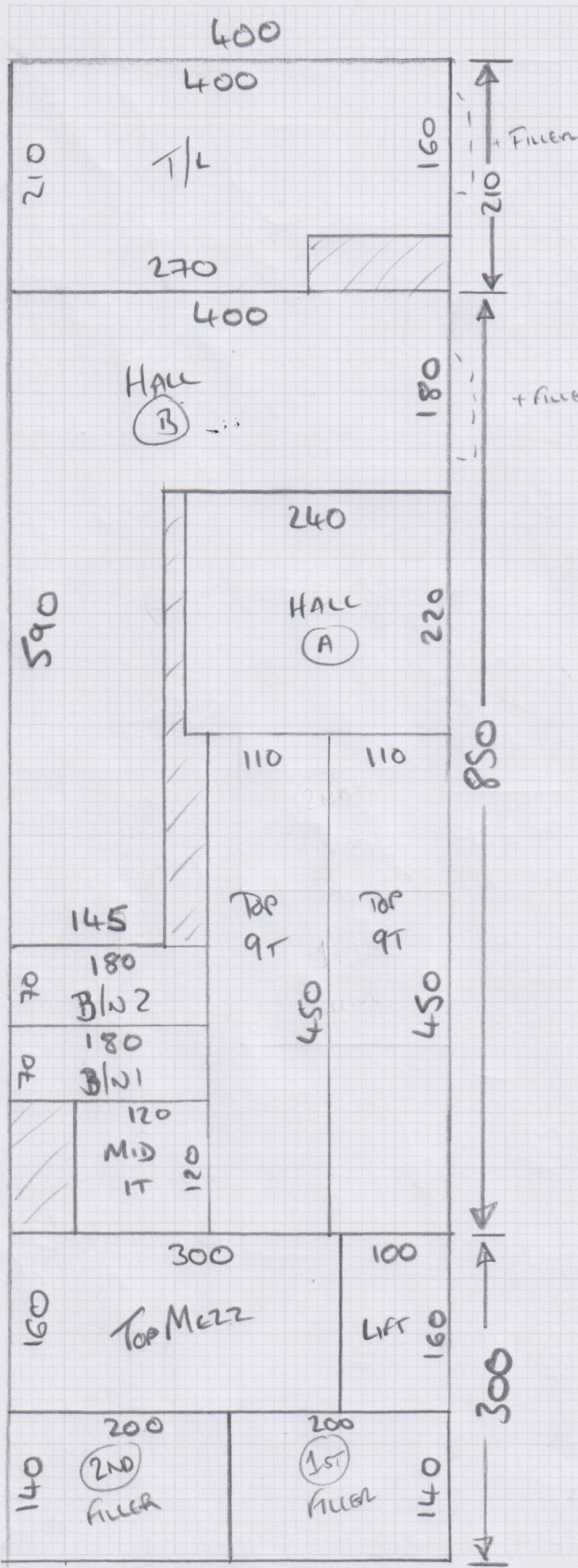

- 210 x 400
- 850 x 400
- 300 x 400
- 610 x 400
- 720 x 400
- 545 x 400
- 3235 x 400

- 30.00 x 4.00 Row
- 3.00 x 4.00 CUT
- on
- 25.00 x 4.00 Row
- 610 x 4.00 CUT
- 210 x 4.00 CUT

Job No: F30177

Name:

Address:

Tel:

Sheet: of:

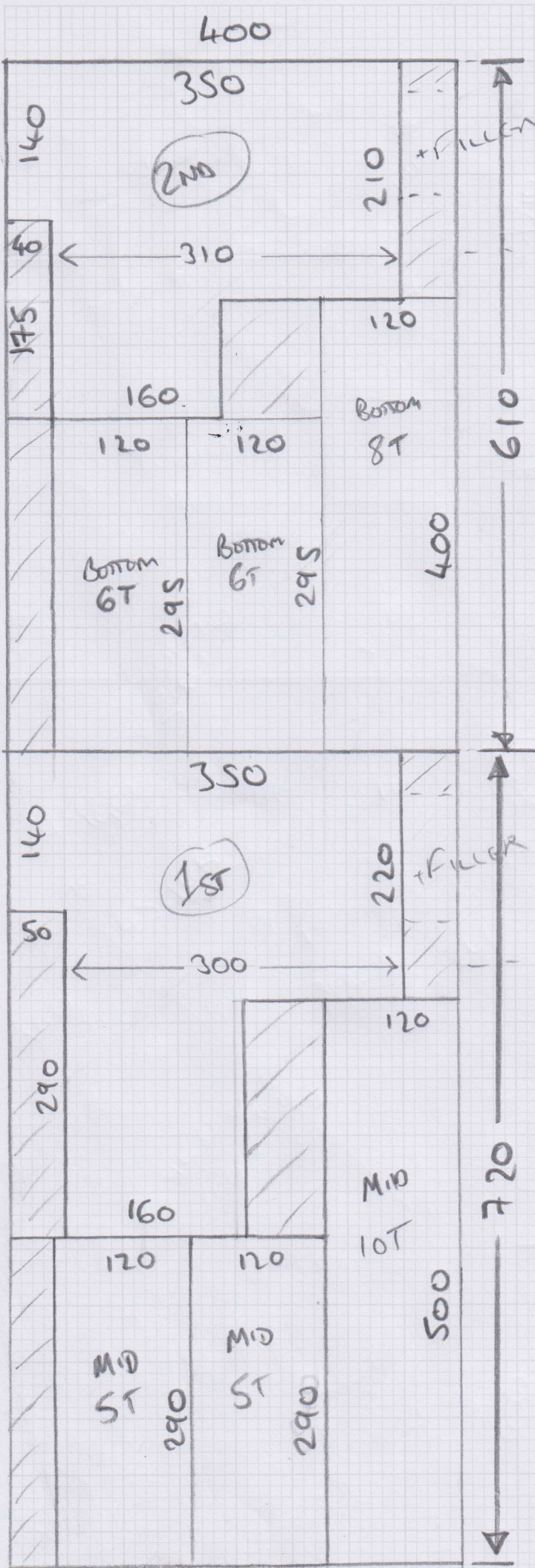

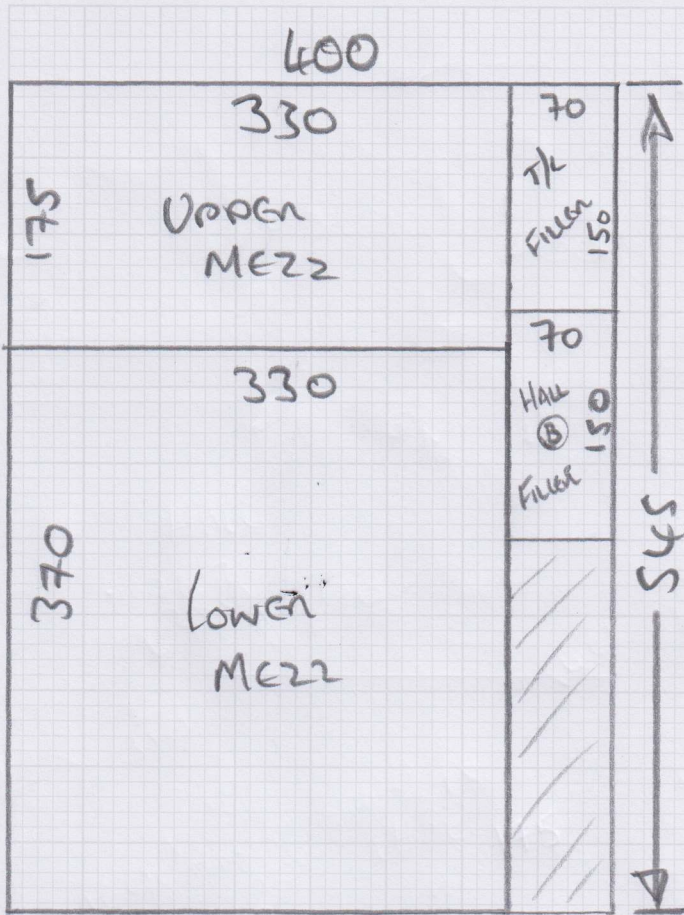

Job No: F30177

Name: _____

Address: _____

Tel: _____

Sheet: _____ of: _____

Job No: F30177

Name:
SEAM LOCATION

Tel:
Sheet: of:

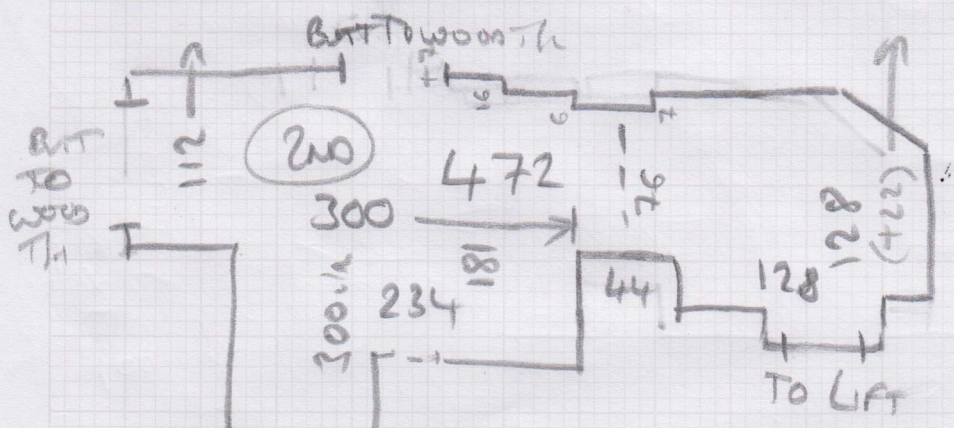
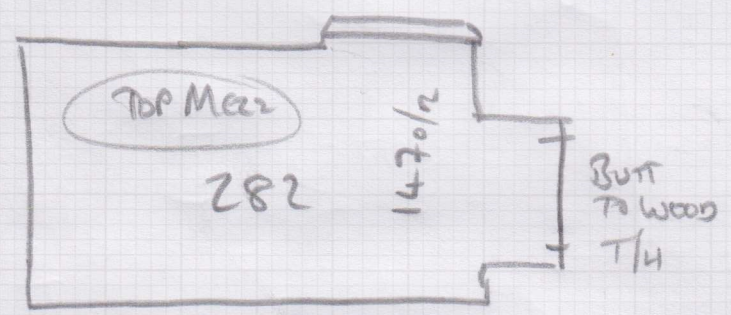
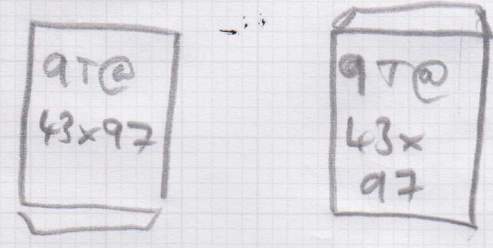
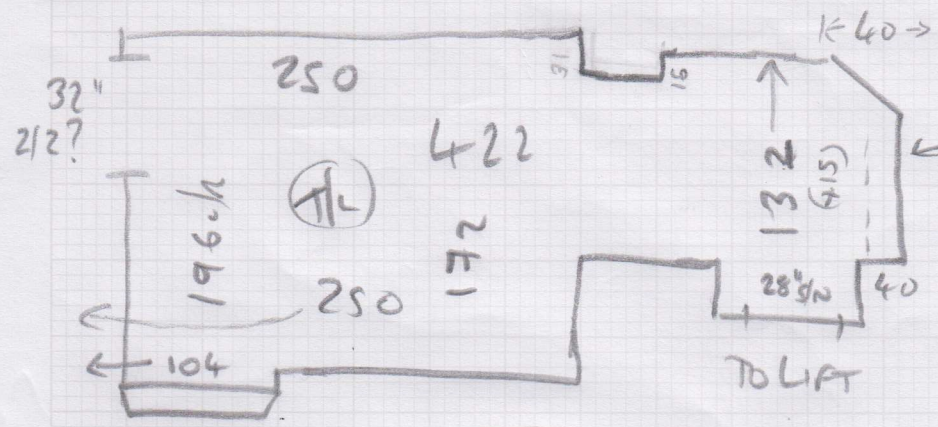

SEAM WOULD
FACE IN LIFT
DOOR IF @
4m - MOVE
AS PLAN

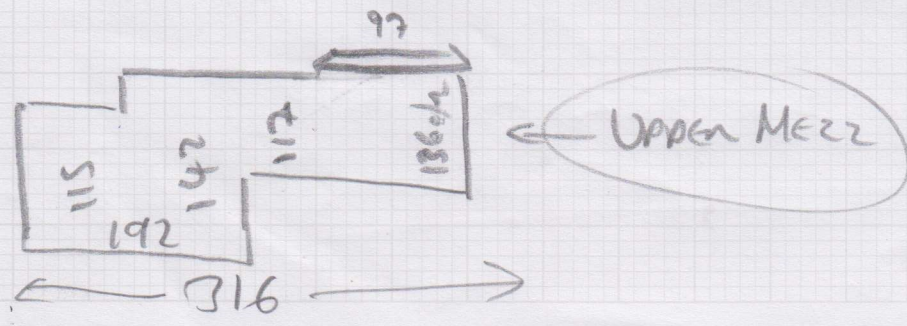
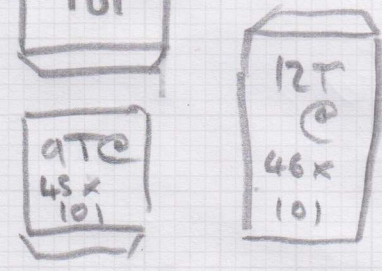

Job No: **F30177**
 Name: _____
 Address: _____
 Tel: _____
 Sheet: _____ of _____

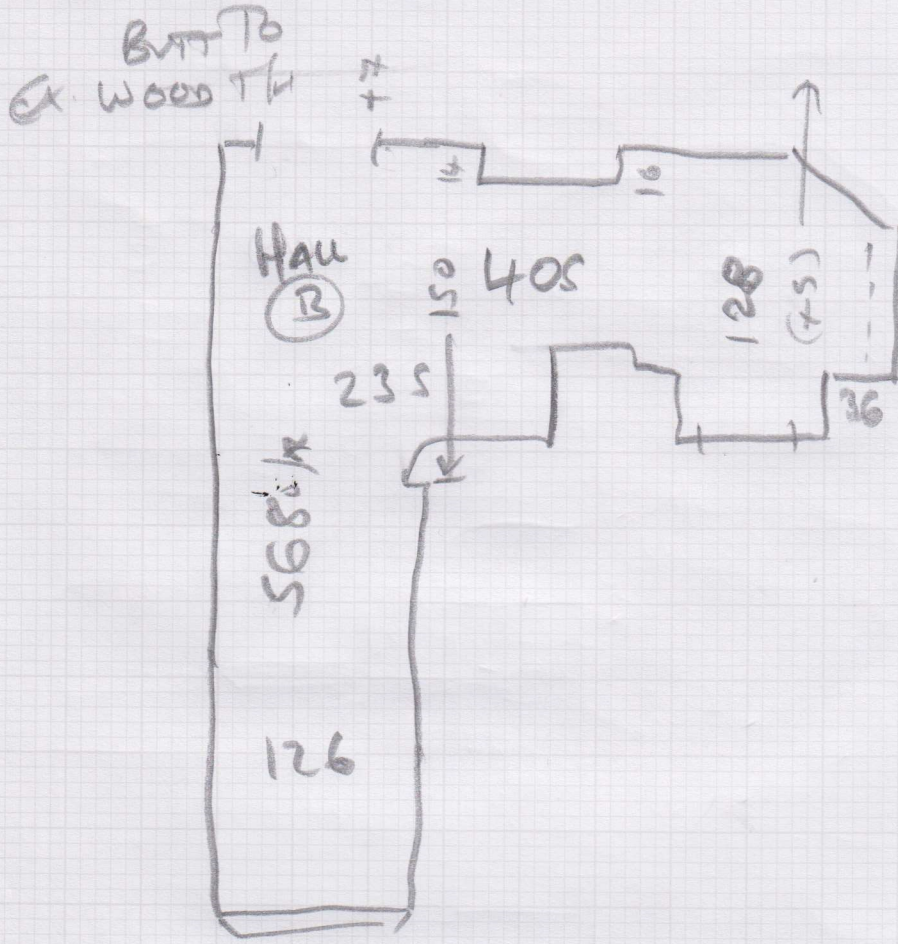

Lift =
117 x 80
29" S/N

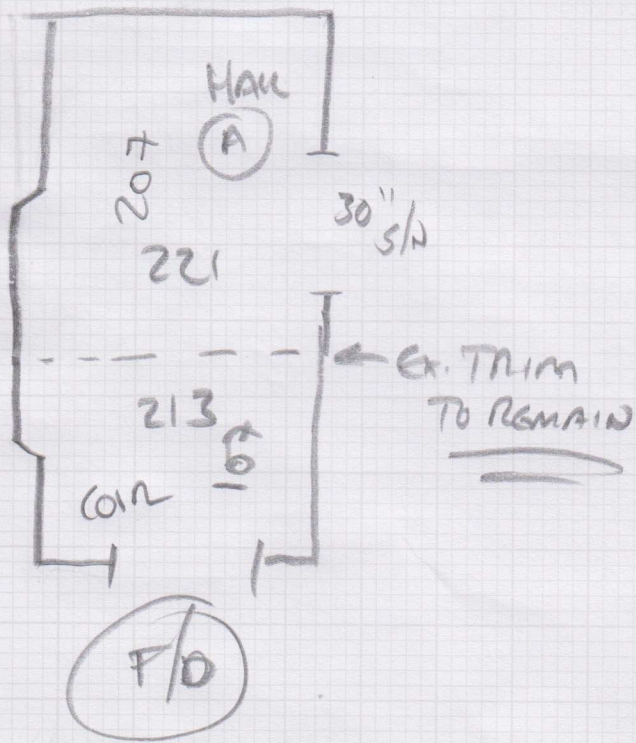

Eversmiths, Communal Stairs & Landings

Date of Measure: Wed, 6 Nov 24

At: 11.00am - 12.00pm

Site Address:

Communal Stairs & Landings
9 Evelyn Garden

LONDON SW7 3BE

CONTACT: As customer details

Mobile	Home	Office
07927-313030	N/P	020-3916-5885

Customer Address:

31 Brunel Drive

WEYMOUTH

DT3 6NX

Email: steve@eversmiths.co.uk

Areas to be done and Description of Measure

Measure communal stairs & landings

Instructions and Estimators comments

See email re: spec (Rols Diana Herringbone)

Axfelt = 11.2m² per roll

Per JAN LIST
C=

me

Over Row = (-20%)

(30 x 4)
(3 x 4)
~~(25, 6, 10, 210)~~

Must Read!

Stephen Popplewell 07496-171823 will meet you

Office Ref: F30177

Eversmiths, Communal Stairs & Landings

Date of Measure Wed, 6 Nov 24

At 11.00am - 12.00pm

Floor: Wood / Concrete / other _____

S/edge: Wood/Concrete/No pin/existing (if existing, allow ___ sticks to supplement where necessary)

Sticking Req'd: Yes/ No Type: Fastset/Other

Underlay: Re-use Existing / New required
 ~~As per H.D.P.U~~

Type: 42oz Felt / ~~Fomalux~~ / PU Foam / Luxury PU Foam / LowTog / Durafit

Doorbars: Alloy / Satin Ali / Polished Ali / Anod / Solid Brass / Chrome / Nisheen Seam/Wood/T/Holds: colour _____

Door Clearance: OK / Low (advise on quote)

Uplift: No / Yes (if "Yes" - what type?) FLATWAVE + FASTSET

Furniture: No/Yes (if YES, please specify the following) - 1 man / 2 men (Fitter to get paid) £_____ total/per room

Parking Cost: ~~Free~~ / £ 6 per hour +

Parking Restrictions: (type) / £ RD - Closeby

Congestion Zone: No / Yes

Access: Easy / Hard / 2 men req'd / _____ floor?
 Grounds → 3rd floor

Runners: Whipping / Binding (if binding, specify type)

Tape size: 1½" / 2" / 3" / 5"
 full width

Style: Top taping / Side binding

Stairrods: Type _____ Nr _____ Size _____

Must Read: Stephen Popplewell 07496-171823 will meet you