

MEASURE

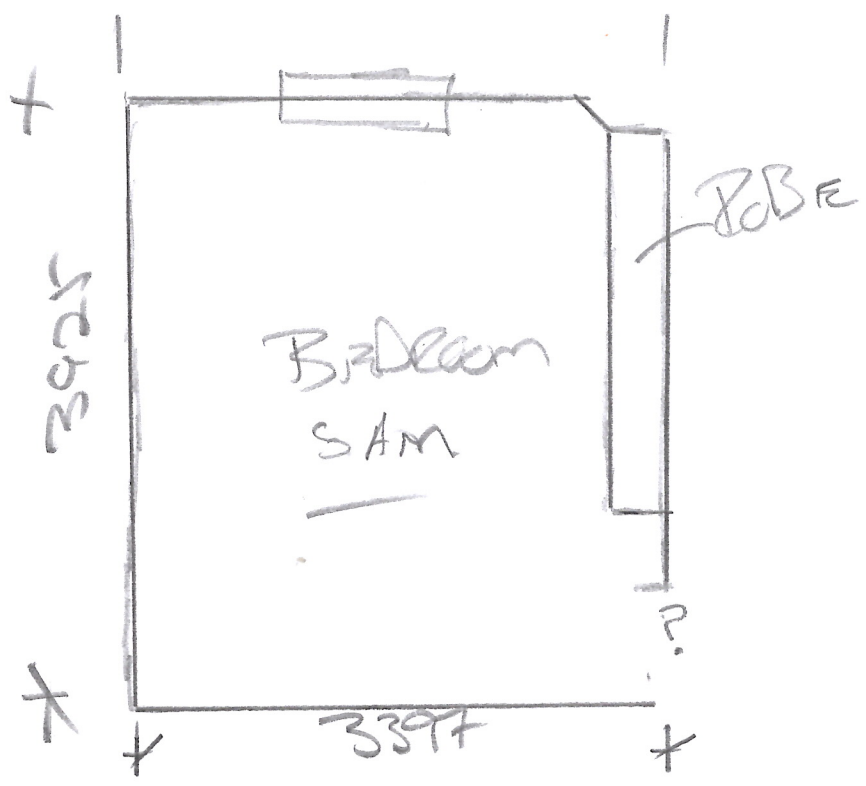

F30000  
Mrs KATE  
HISLEY  
3000 GREENU  
W67BL

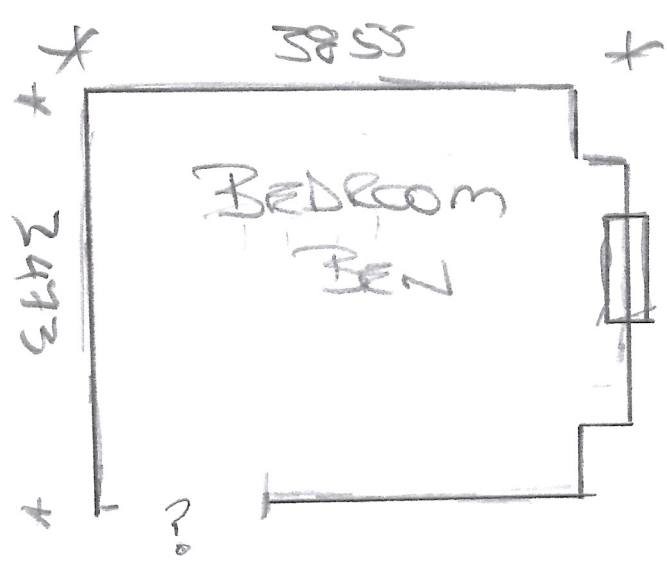

← LAIR

F30202

2nd call of 2

# Notes for Measure

Estimator: MannyD

Mrs Kate Hilsley, 32 Brook Green

Date of Measure: Fri, 22 Nov 24

At: 11-12noon

Site Address:

32 Brook Green

Customer Address:

32 Brook Green

LONDON

W6 7BL

LONDON

W6 7BL

CONTACT: As customer details

Mobile

Home

Office

07973-419709

Email:

katehilsley@hotmail.com

## Areas to be done and Description of Measure

Measure 2 Bedrooms (one for now / one for later - keep on file)



## Instructions and Estimators comments

Minsk MK-60 to Sam's Bedroom

**Must Read!**

**REFER TO BUDGET ESTIMATE IN DRAWER**

Office Ref: F30202

Mrs Kate Hilsley, 32 Brook Green

Date of Measure Fri, 22 Nov 24

At 11-12noon

Floor: Wood / Concrete / other \_\_\_\_\_  
 S/edge: Wood/Concrete/No pin/existing (if existing, allow \_\_ sticks to supplement where necessary)  
 Sticking Req'd: Yes/No Type: Fastset/Other  
 Underlay: Re-use Existing / New required  
 Type: 42oz Felt / Fomalux / PU Foam / Luxury PU Foam / LowTog / Durafit  
 Doorbars: Alloy / Satin Ali / Polished Ali / Anod / Solid Brass / Chrome / Nisheen  
 Seam/Wood/T/Holds: colour \_\_\_\_\_ 18  
 Door Clearance: OK / Low (advise on quote)  
 Uplift: No / Yes (if "Yes" - what type?) \_\_\_\_\_  
 Furniture: No/Yes (if YES, please specify the following) - 1 man / 2 men (Fitter to get paid) £ \_\_\_\_\_ total/per room Customer Move  
 Parking Cost: Free / £ 6 per hour  
 Parking Restrictions: (type) / £ \_\_\_\_\_  
 Congestion Zone: No / Yes  
 Access: Easy / Hard / 2 men req'd / GR floor? GROUND hook  
 Runners: Whipping / Binding (if binding, specify type)  
 Tape size: 1½" / 2" / 3" / 5"  
 Style: Top taping / Side binding  
 Stairrods: Type \_\_\_\_\_ Nr \_\_\_\_\_ Size \_\_\_\_\_

**Must Read: REFER TO BUDGET ESTIMATE IN DRAWER**

Office Ref: F30202

Mr Carpet (London) Ltd