

MODULO

Root 40 $4.68 \text{ m}^2 + 15\% = 5.38 \text{ m}^2$

22110 2x Floor 7.76 232.8/30

196.1520 1x ALDER FLOOR SCISSOR SKY 4.2m²

5L F48 Plus 5.5m² 76.37m² PREMIER LIPS

PREMIER LIPS 78.62 2.70 LITTLE CIP
14/4mm
37.44

F 30203
FANE FACAYRE

8 OAKWOOD
COURT
W148 FU.

Root 40

2x Pack 7.76 @ 30 / 232.80 ✓

1x 10 kg ALDER FLOOR SCISSOR ✓

1x 5L F48 Plus 5.5m² / 76.37 ✓

PREMIER LIPS 14/4 + 78.62 ✓

10

5

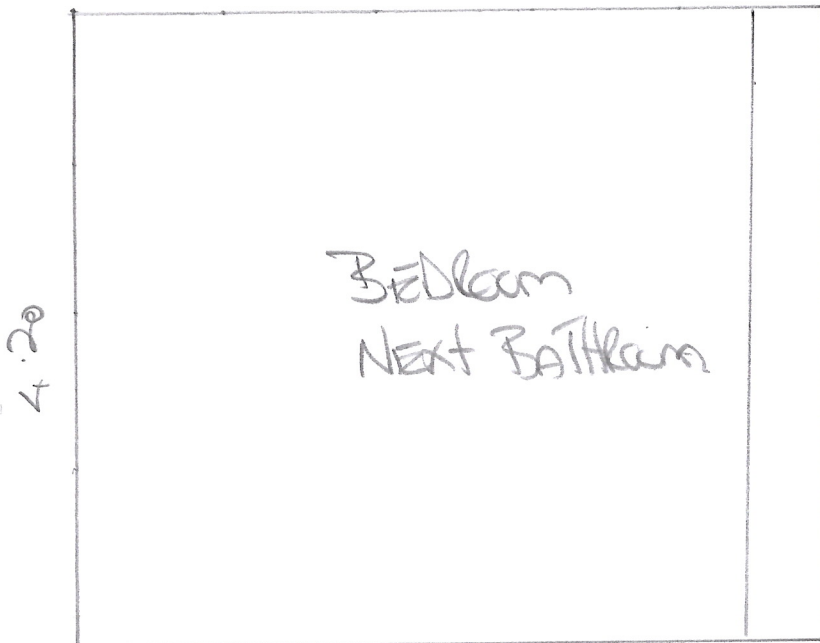

4.20 x 5.00

REFERENCE

F30203
JANIE
PARAUER
8 OAKWOOD
COURT
W148 FU

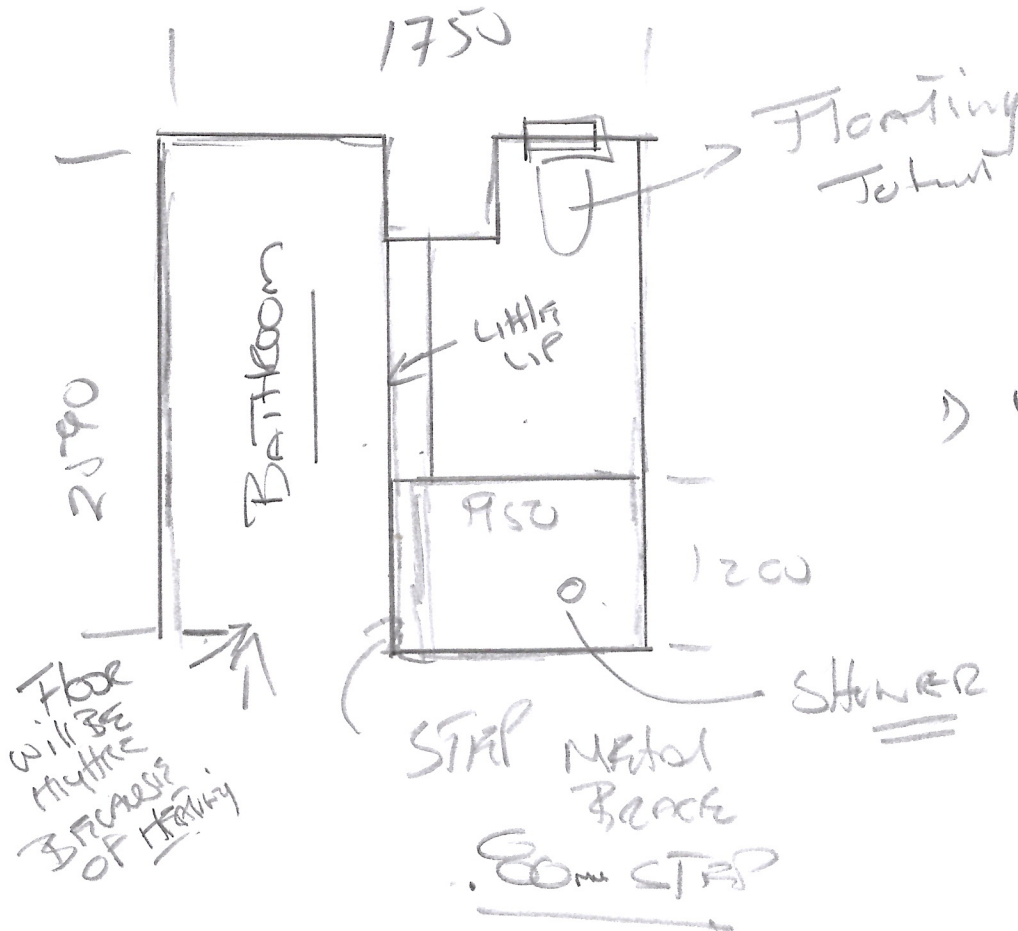

UNDER FLOOR
HEATING
GUM PLAY
GIVE US
SOM
TO LAMINATE
TRIGGER SCARD

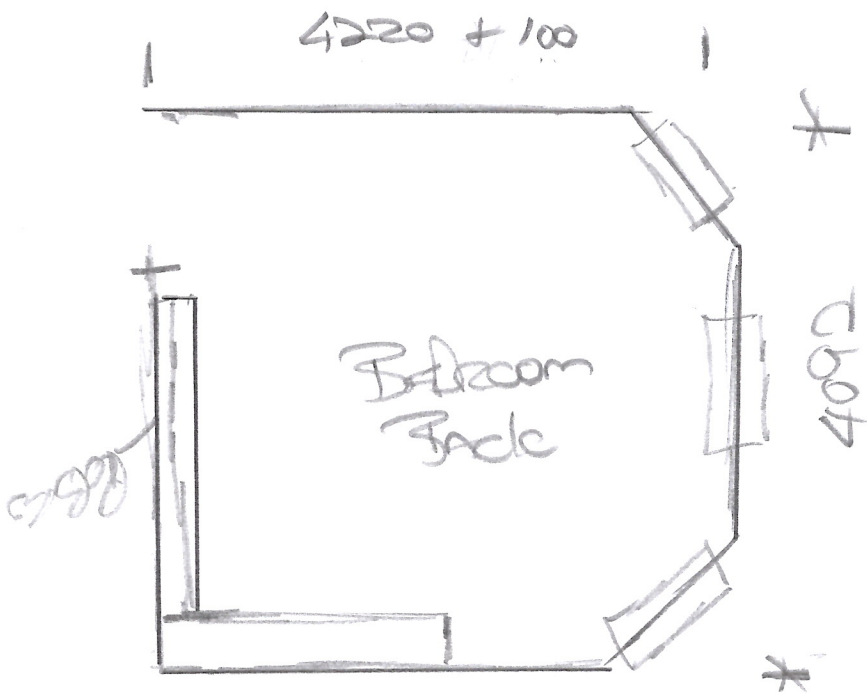

F30203

1st call of 3

Notes for Measure

Estimator: MannyD

Mrs Jane Parayre, 8 Oakwood Court

Date of Measure: Thu, 21 Nov 24

At: 11-12pm

Site Address:

8 Oakwood Court

Customer Address:

8 Oakwood Court

LONDON

W14 8JU

LONDON

W14 8JU

CONTACT:

As customer details

Mobile

Home

Office

07900-817895

Email:

janeparayre@me.com

Areas to be done and Description of Measure

bathroom

Instructions and Estimators comments

Moduleo roots midland oak 22110/ classic oak 24125 or 24130

Root 40 2.38

3

7.7C

Must Read!

customer in cape town builder will be in

Office Ref: F30203

Mrs Jane Parayre, 8 Oakwood Court

Date of Measure Thu, 21 Nov 24

At 11-12pm

Floor:	Wood / Concrete / other _____	STAIRS
S/edge:	Wood/Concrete/No pin/existing (if existing, allow __ sticks to supplement where necessary)	UNDER THOSE HEADING
Sticking Req'd:	Yes/No Type: Fastset/Other	1.2 x 900
Underlay:	Re-use Existing / New required	NO Z/B Base or
Type:	42oz Felt / Fomalux / PU Foam / Luxury PU Foam / LowTog / Durafit	STICKY →
Doorbars:	Alloy / Satin Ali / Polished Ali / Anod / Solid Brass / Chrome / Nisheen Seam/Wood/T/Holds: colour _____	
Door Clearance:	OK / Low (advise on quote)	NO DOOR
Uplift:	No / Yes (if "Yes" - what type?)	NO
Furniture:	No/Yes (if YES, please specify the following) - 1 man / 2 men (Fitter to get paid) £_____ total/per room	
Parking Cost:	Free / £ <u>6</u> per hour	MARRIED BEDROOM WAITING TO SEE ABOUT CARPET
Parking Restrictions:	(type) / £ _____	
Congestion Zone:	No / Yes	
Access:	Easy / Hard / 2 men req'd / _____ floor?	3rd floor? WIDE STAIRS
Runners:	Whipping / Binding (if binding, specify type)	
Tape size:	1½" / 2" / 3" / 5"	
Style:	Top taping / Side binding	
Stairrods:	Type _____ Nr _____ Size _____	

Must Read: customer in cape town builder will be in