

MEASURE

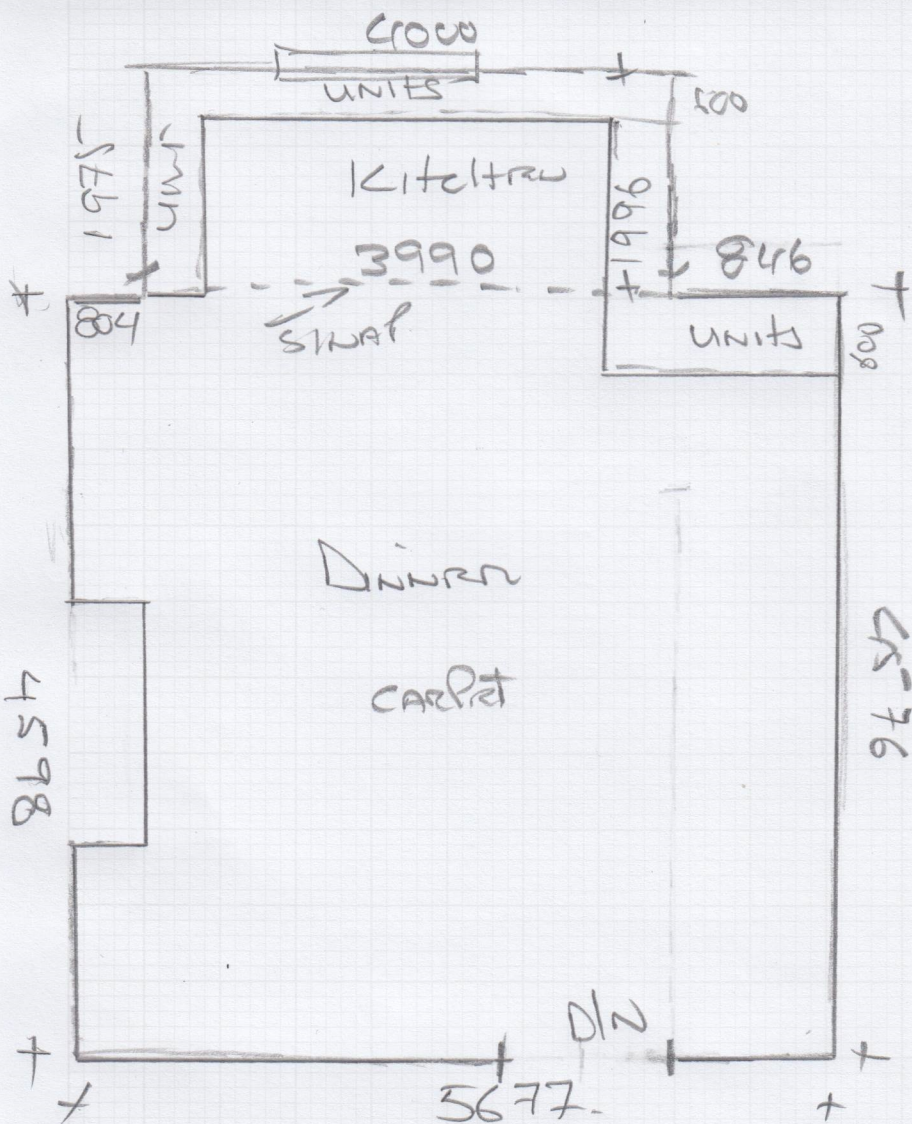

Job No: F30218
 Nilcici KARNE
 TAT 3
 Address: 30 ATNEY RD
 COWES 213
 Tel:
 Sheet: 1 of 2

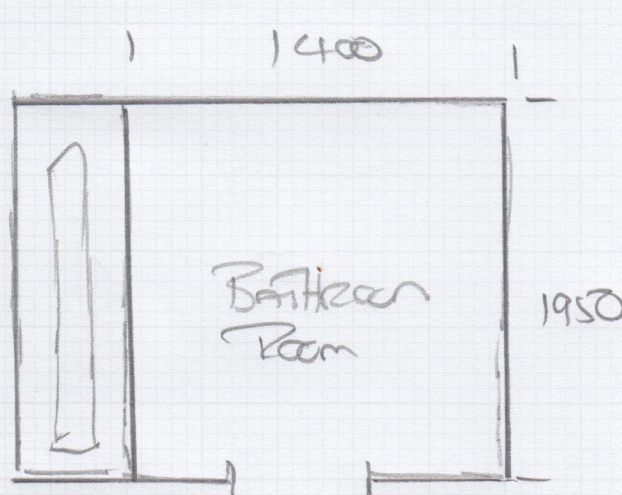

F30218

1st call of 2

Notes for Measure

Estimator: MannyD

Nikki Keene, Flat 3

Date of Measure: Tue, 3 Dec 24

At: 10.00am - 11.00am

Site Address:

Flat 3
30 Atney Road

LONDON SW15 2PS

CONTACT: As customer details

Mobile	Home	Office
07930-575652		N/P

Customer Address:

32 Bedford Gardens

LONDON W8 7EH

Email:
njkeene@yahoo.com

Areas to be done and Description of Measure

Measure dining room & kitchen

Instructions and Estimators comments

Dining Room - Victoria Ultimate Impressions LU835 Raverty - Kitchen Pale Lined Oak SM-KP94 18" vx 3"

Must Read! BOS Angus Headlam 07485-603360

Office Ref: F30218

Nikki Keene, Flat 3

Date of Measure Tue, 3 Dec 24

At 10.00am - 11.00am

Floor: Wood / Concrete / other _____ *Planks*

S/edge: Wood/Concrete/No pin/existing (if existing, allow ___ sticks to supplement where necessary) *FLOOR BOARDS Not to add*

Sticking Req'd: Yes/No Type: Fastset/Other

Underlay: Re-use Existing / New required

Type: 42oz Felt / Fomalux / PU Foam / Luxury PU Foam / LowTog / Durafit

Doorbars: Alloy / Satin Ali / Polished Ali / Anod / Solid Brass / Chrome / Nisheen Seam/Wood/T/Holds: colour _____ *SIN TO kitchen DIN NAP*

Door Clearance: OK / Low (advise on quote)

Uplift: No / Yes (if "Yes" - what type?) _____ *customer will take out carpet*

Furniture: No/Yes (if YES, please specify the following) - 1 man / 2 men (Fitter to get paid) £ _____ total/per room *NO*

Parking Cost: Free / £ 6 per hour *Want to book*

Parking Restrictions: (type) / £ _____

Congestion Zone: No / Yes

Access: Easy / Hard / 2 men req'd / 1st floor? *Free*

Runners: Whipping / Binding (if binding, specify type)

Tape size: 1½" / 2" / 3" / 5"

Style: Top taping / Side binding

Stairrods: Type _____ Nr _____ Size _____

Must Read: BOS Angus Headlam 07485-603360

Office Ref: F30218

Mr Carpet (London) Ltd