

MEASURE

F30225
 TIM TR PROPERTIES
 LIMITED
 14 CHESTER
 STREET
 SW 1 x FEB
 10F2

Area: 1 Hall
 Floor: Wood / Conc / _____
 S/Edge: Existing / Reqd / NA
 U/lay: Existing / Reqd / NA
 Uplift: Yes / No / NA
 Furn: Yes / No / NA
 Door: OK / Needs Cut / NA
 UFH: Yes / No / NA
 D/bars: Existing / Reqd
 Notes: Grill Per

Area: _____
 Floor: Wood / Conc / _____
 S/Edge: Existing / Reqd / NA
 U/lay: Existing / Reqd / NA
 Uplift: Yes / No / NA
 Furn: Yes / No / NA
 Door: OK / Needs Cut / NA
 UFH: Yes / No / NA
 D/bars: Existing / Reqd
 Notes: _____

Area: _____
 Floor: Wood / Conc / _____
 S/Edge: Existing / Reqd / NA
 U/lay: Existing / Reqd / NA
 Uplift: Yes / No / NA
 Furn: Yes / No / NA
 Door: OK / Needs Cut / NA
 UFH: Yes / No / NA
 D/bars: Existing / Reqd
 Notes: _____

Area: _____
 Floor: Wood / Conc / _____
 S/Edge: Existing / Reqd / NA
 U/lay: Existing / Reqd / NA
 Uplift: Yes / No / NA
 Furn: Yes / No / NA
 Door: OK / Needs Cut / NA
 UFH: Yes / No / NA
 D/bars: Existing / Reqd
 Notes: _____

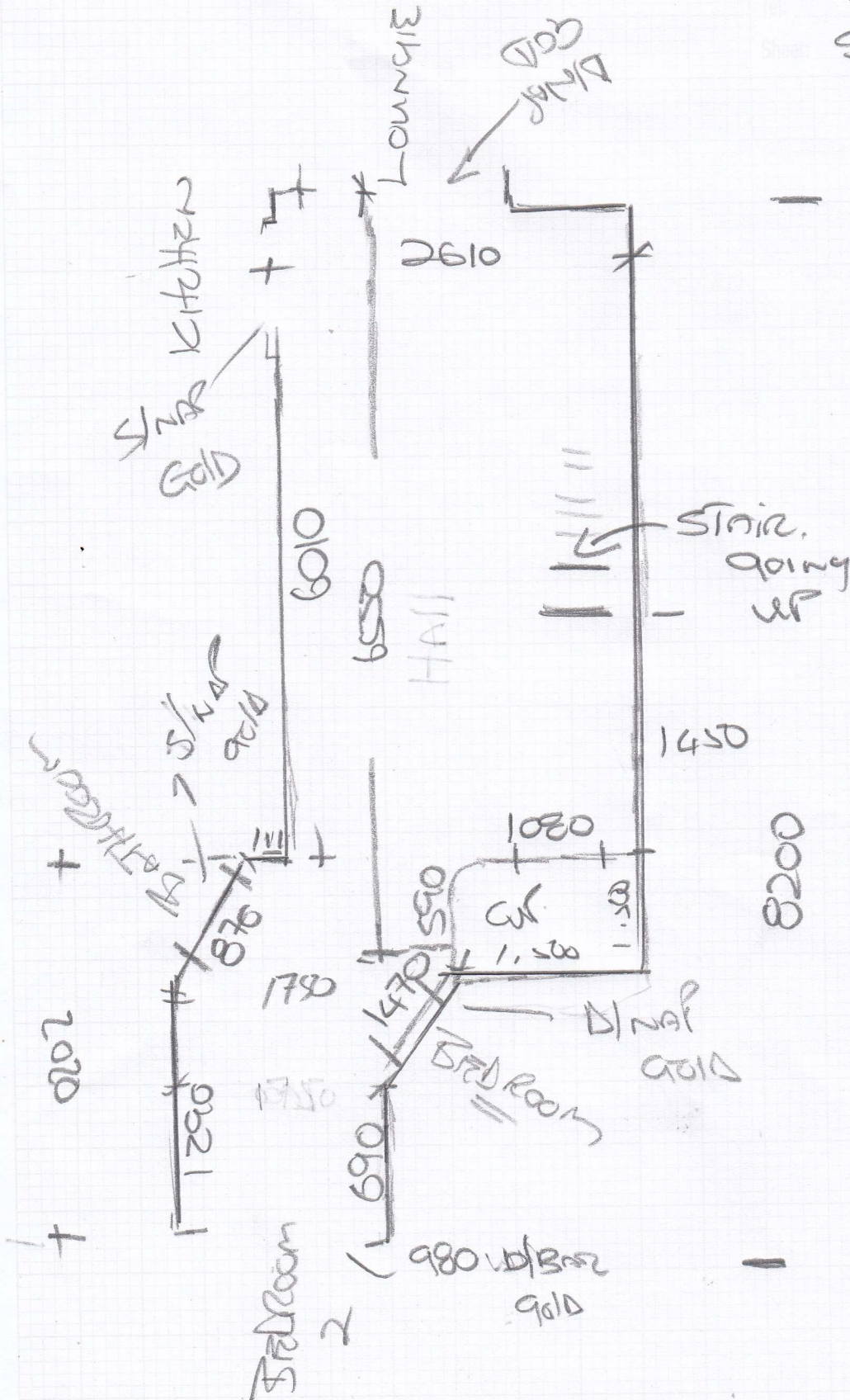

REFERENCE

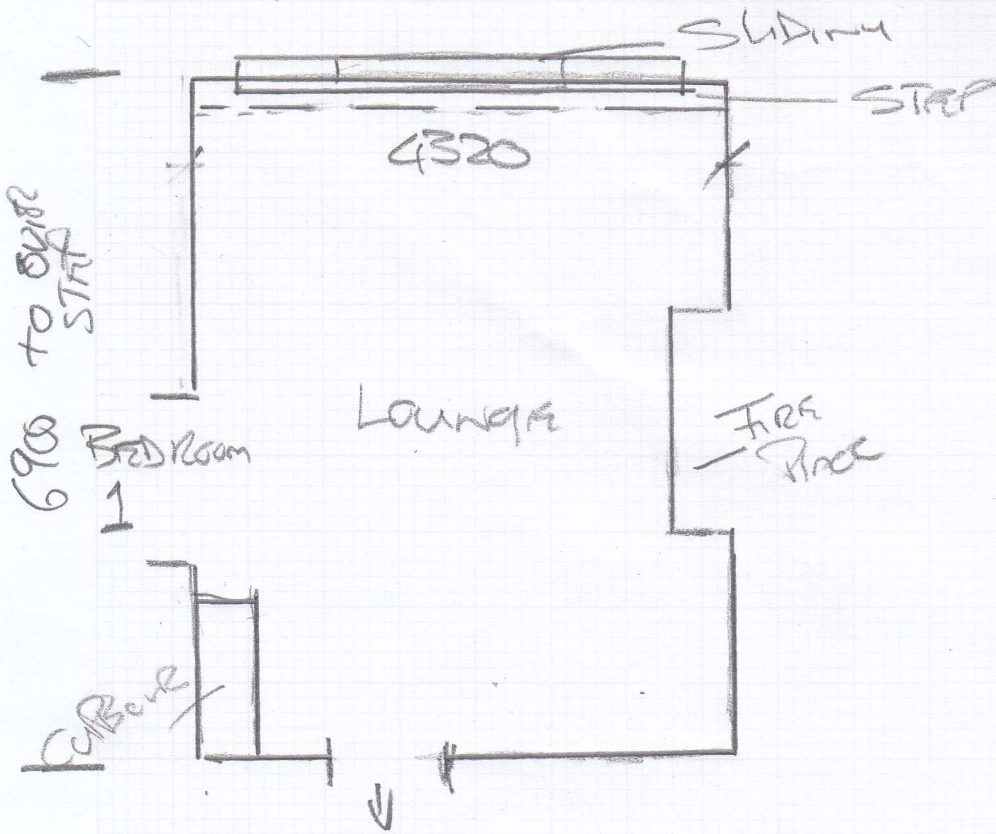

micapet
 F 30205
 11M TR
 PROPERTIES
 LIMITED
 14 CHESTER
 STR
 SW 1x 7BB
 20F2

Area: Lounge
 Floor: Wood / Conc /
 S/Edge: Existing / Reqd / NA
 U/lay: Existing / Reqd / NA
 Uplift: Yes / No / NA
 Furn: Yes / No / NA
 Door: OK / Needs Cut / NA
 UFH: Yes / No / NA
 D/bars: Existing / Reqd
 Notes: GR. POC

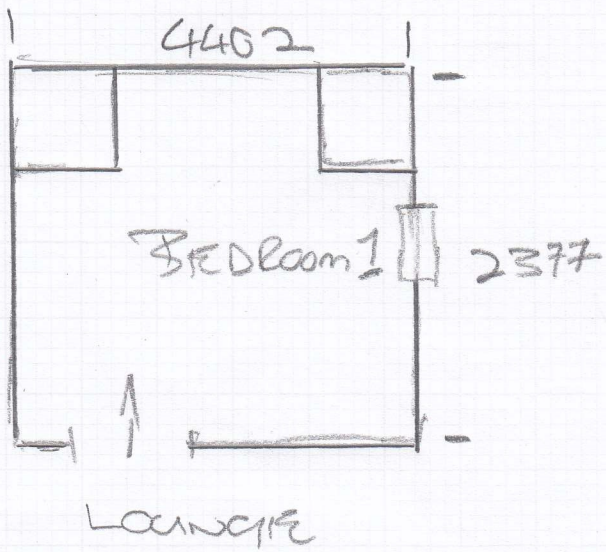

Area: BEDROOM 1
 Floor: Wood / Conc /
 S/Edge: Existing / Reqd / NA
 U/lay: Existing / Reqd / NA
 Uplift: Yes / No / NA
 Furn: Yes / No / NA
 Door: OK / Needs Cut / NA
 UFH: Yes / No / NA
 D/bars: Existing / Reqd
 Notes: GR. POC

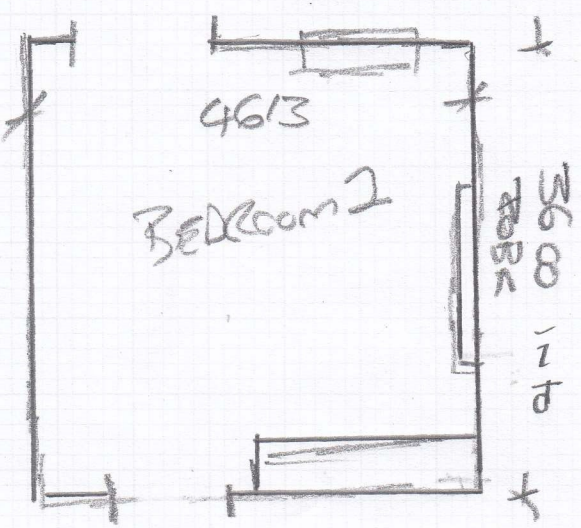

Area: BEDROOM 2
 Floor: Wood / Conc /
 S/Edge: Existing / Reqd / NA
 U/lay: Existing / Reqd / NA
 Uplift: Yes / No / NA
 Furn: Yes / No / NA
 Door: OK / Needs Cut / NA
 UFH: Yes / No / NA
 D/bars: Existing / Reqd
 Notes:

Area: _____
 Floor: Wood / Conc /
 S/Edge: Existing / Reqd / NA
 U/lay: Existing / Reqd / NA
 Uplift: Yes / No / NA
 Furn: Yes / No / NA
 Door: OK / Needs Cut / NA
 UFH: Yes / No / NA
 D/bars: Existing / Reqd
 Notes:

F30225

1st call of 1

Notes for Measure

Estimator: MannyD

Mr Tim T R Properties Limited, 14 Chester Street

Date of Measure: Thu, 5 Dec 24

At: 11-12 noon

Site Address:

14 Chester Street

Customer Address:

Well House

Ashe

OVERTON

RG25 3AG

LONDON

SW1X 7BB

CONTACT:

Tim Rogers

Mobile	Home	Office
07831-694558	N/P	07831-694558

Email:

tim@trproperties.co.uk

Areas to be done and Description of Measure

Measure 2 Bedrooms, Hall and Sitting Room

Instructions and Estimators comments

York Velvet, Colour TBC (Samples of 221, 228 & 229 arranged)

Must Read!

Not entered

Office Ref: F30225

Mr Tim T R Properties Limited, 14 Chester Street

Date of Measure Thu, 5 Dec 24

At 11-12 noon

Floor: Wood / Concrete / other _____
S/edge: Wood/Concrete/No pin/existing (if existing, allow ___ sticks to supplement where necessary) NEED
Sticking Req'd: Yes/No Type: Fastset/Other
Underlay: Re-use Existing / New required
Type: 42oz Felt / Fomalux / PU Foam / Luxury PU Foam / LowTog / Durafit.
Doorbars: Alloy / Satin Ali / Polished Ali / Anod / Solid Brass / Chrome / Nisheen Seam/Wood/T/Holds: colour _____ DINAP x3
Door Clearance: OK / Low (advise on quote) NEED cut Down
Uplift: No / Yes (if "Yes" - what type?) _____
Furniture: No/Yes (if YES, please specify the following) - 1 man / 2 men (Fitter to get paid) £ _____ total/per room 14 ALOT of furniture
Parking Cost: Free / £ 6 per hour AWAY FROM SITE
Parking Restrictions: (type) / £ _____
Congestion Zone: No / Yes Basement
Access: Easy / Hard / 2 men req'd / _____ floor?
Runners: Whipping / Binding (if binding, specify type)
Tape size: 1½" / 2" / 3" / 5"
Style: Top taping / Side binding
Stairrods: Type _____ Nr _____ Size _____

Must Read: Not entered