

F30235

ABDUL KARIM

Job No:

Name:

Address:

Tel:

Sheet:

20 MATHESON RD

W14 8SW

1 of 3

### 1st FLOOR

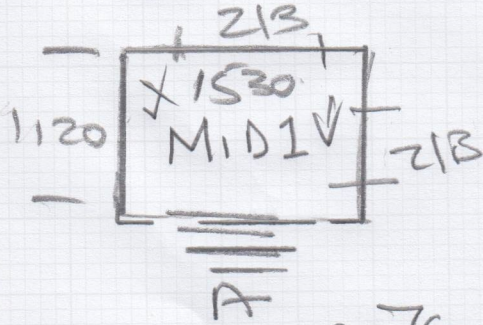

- ① 760 x 450 x 2 \*
- ② 770 x 515 WINDR \* ✓
- ③ 1060 x 510 WINDR \* ✓
- ④ 1060 x 625 WINDR \* ✓
- ⑤ 785 x 540 WINDR \* ✓
- ⑥ 810 x 410 x 4 \* ✓
- ⑦ 780 x 660 WINDR \* ✓
- ⑧ 1060 x 570 WINDR \* ✓
- ⑨ 830 x 640 WINDR \* ✓
- ⑩ 910 x 300 CAP. \* ✓
- ⑪ 880 x 170 Bull \* ✓

### MID

Area: \_\_\_\_\_  
 Floor: Wood / Conc / \_\_\_\_\_  
 S/Edge: Existing / Req'd / NA  
 U/lay: Existing / Req'd / NA  
 Uplift: Yes / No / NA  
 Furn: Yes / No / NA  
 Door: OK / Needs Cut / NA  
 UFH: Yes / No / NA  
 D/bars: Existing / Req'd  
 Notes:

### Landing

Area: \_\_\_\_\_  
 Floor: Wood / Conc / \_\_\_\_\_  
 S/Edge: Existing / Req'd / NA  
 U/lay: Existing / Req'd / NA  
 Uplift: Yes / No / NA  
 Furn: Yes / No / NA  
 Door: OK / Needs Cut / NA  
 UFH: Yes / No / NA  
 D/bars: Existing / Req'd  
 Notes:

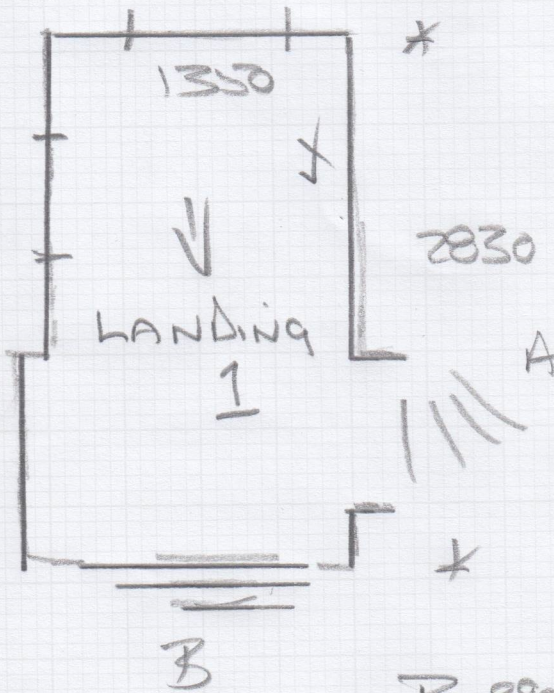

Area: \_\_\_\_\_  
 Floor: Wood / Conc / \_\_\_\_\_  
 S/Edge: Existing / Req'd / NA  
 U/lay: Existing / Req'd / NA  
 Uplift: Yes / No / NA  
 Furn: Yes / No / NA  
 Door: OK / Needs Cut / NA  
 UFH: Yes / No / NA  
 D/bars: Existing / Req'd  
 Notes:

Area: \_\_\_\_\_  
 Floor: Wood / Conc / \_\_\_\_\_  
 S/Edge: Existing / Req'd / NA  
 U/lay: Existing / Req'd / NA  
 Uplift: Yes / No / NA  
 Furn: Yes / No / NA  
 Door: OK / Needs Cut / NA  
 UFH: Yes / No / NA  
 D/bars: Existing / Req'd  
 Notes:

B 890 x 440 x 7 \*

F30235  
ABDUL KAEIN  
20 MATHESON  
RD  
W148 SW

Job No:  
Name:  
Address:  
Tel:  
Sheet:

2 of 3

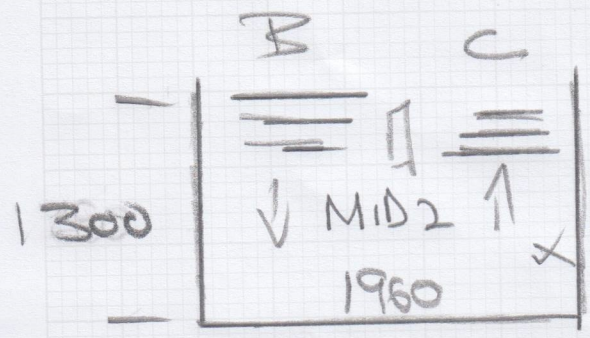

C 830 x 420 x 10 x

Area: MID 2 + 3  
Floor: Wood / Conc / \_\_\_\_\_  
S/Edge: Existing / Reqd / NA  
U/lay: Existing / Reqd / NA  
Uplift: Yes / No / NA  
Furn: Yes / No / NA  
Door: OK / Needs Cut / NA  
UFH: Yes / No / NA  
D/bars: Existing / Reqd  
Notes:

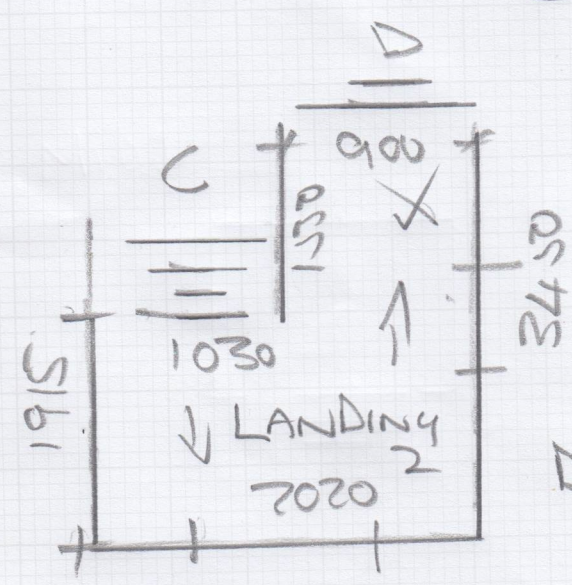

D 900 x 420 x 4 x

Area: \_\_\_\_\_  
Floor: Wood / Conc / \_\_\_\_\_  
S/Edge: Existing / Reqd / NA  
U/lay: Existing / Reqd / NA  
Uplift: Yes / No / NA  
Furn: Yes / No / NA  
Door: OK / Needs Cut / NA  
UFH: Yes / No / NA  
D/bars: Existing / Reqd  
Notes:

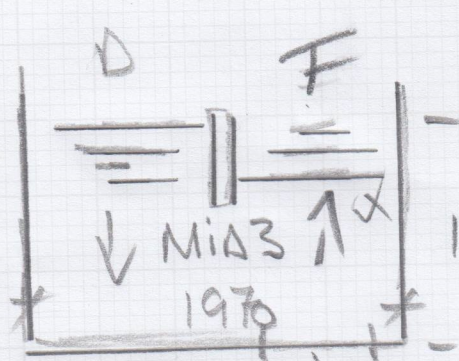

F 865 x 415 x 13 x

Area: \_\_\_\_\_  
Floor: Wood / Conc / \_\_\_\_\_  
S/Edge: Existing / Reqd / NA  
U/lay: Existing / Reqd / NA  
Uplift: Yes / No / NA  
Furn: Yes / No / NA  
Door: OK / Needs Cut / NA  
UFH: Yes / No / NA  
D/bars: Existing / Reqd  
Notes:

E STEP 765 x 300 x

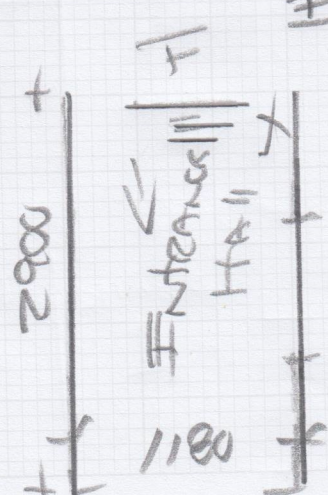

2025 x 1170 Entrance Mat  
Noticed

Area: \_\_\_\_\_  
Floor: Wood / Conc / \_\_\_\_\_  
S/Edge: Existing / Reqd / NA  
U/lay: Existing / Reqd / NA  
Uplift: Yes / No / NA  
Furn: Yes / No / NA  
Door: OK / Needs Cut / NA  
UFH: Yes / No / NA  
D/bars: Existing / Reqd  
Notes:

F30235  
 ABDUL KARIM  
 20 MATTHEWSON  
 RD  
 W4 8S0  
 30F3

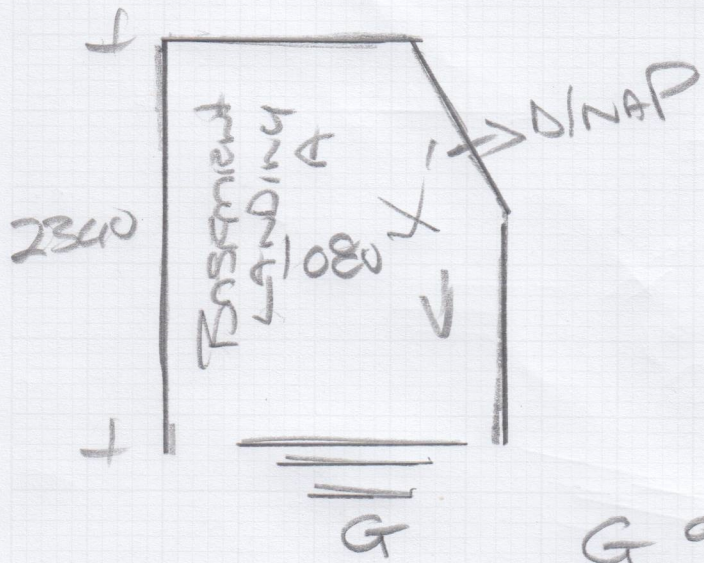

G 910 x 410 x 1 X

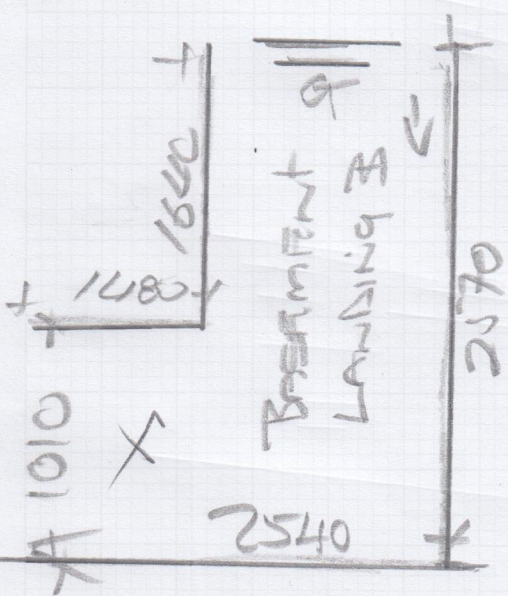

Area: \_\_\_\_\_  
 Floor: Wood / Conc / \_\_\_\_\_  
 S/Edge: Existing / Req'd / NA  
 U/lay: Existing / Req'd / NA  
 Uplift: Yes / No / NA  
 Furn: Yes / No / NA  
 Door: OK / Needs Cutting  
 UFH: Yes / No / NA  
 Notes:

Area: \_\_\_\_\_  
 Floor: Wood / Conc / \_\_\_\_\_  
 S/Edge: Existing / Req'd / NA  
 U/lay: Existing / Req'd / NA  
 Uplift: Yes / No / NA  
 Furn: Yes / No / NA  
 Door: OK / Needs Cutting  
 UFH: Yes / No / NA  
 Notes:

Area: \_\_\_\_\_  
 Floor: Wood / Conc / \_\_\_\_\_  
 S/Edge: Existing / Req'd / NA  
 U/lay: Existing / Req'd / NA  
 Uplift: Yes / No / NA  
 Furn: Yes / No / NA  
 Door: OK / Needs Cutting  
 UFH: Yes / No / NA  
 Notes:

Area: \_\_\_\_\_  
 Floor: Wood / Conc / \_\_\_\_\_  
 S/Edge: Existing / Req'd / NA  
 U/lay: Existing / Req'd / NA  
 Uplift: Yes / No / NA  
 Furn: Yes / No / NA  
 Door: OK / Needs Cutting  
 UFH: Yes / No / NA  
 Notes:

Area: \_\_\_\_\_  
 Floor: Wood / Conc / \_\_\_\_\_  
 S/Edge: Existing / Req'd / NA  
 U/lay: Existing / Req'd / NA  
 Uplift: Yes / No / NA  
 Furn: Yes / No / NA  
 Door: OK / Needs Cutting  
 UFH: Yes / No / NA  
 Notes:

Sheet: \_\_\_\_\_  
 Title: \_\_\_\_\_  
 Address: \_\_\_\_\_  
 Name: \_\_\_\_\_  
 Job No.: \_\_\_\_\_

F30235

4th call of 4

Notes for Measure

Estimator: MannyD

Mr Abdul Karim, 20 Matheson Road

Date of Measure: Tue, 10 Dec 24

At: 1-2pm

Site Address:  
20 Matheson Road

Customer Address:  
20 Matheson Road

LONDON W14 8SW

LONDON W14 8SW

CONTACT: As customer details

Mobile	Home	Office
07462-118116		

Email:  
~~aboudi27@hotmail.co.uk~~

Areas to be done and Description of Measure

6-8 bedrooms stairs and Landing

ak.kozbari

uk-paragon.com

Commercial Alter

Instructions and Estimators comments

wants a rental carpet not to expensive

Must Read!

Not entered

Office Ref: F30235

Mr Abdul Karim, 20 Matheson Road

Date of Measure Tue, 10 Dec 24

At 1-2pm

**Floor:** Wood / Concrete / other \_\_\_\_\_  
**S/edge:** Wood/Concrete/No pin/existing (if existing, allow \_\_ sticks to supplement where necessary)  
**Sticking Req'd:** Yes/No Type: Fastset/Other  
**Underlay:** Re-use Existing / New required  
**Type:** 42oz Felt / Fomalux / PU Foam / Luxury PU Foam / LowTog / Durafit *8mm Budget*  
**Doorbars:** Alloy / Satin Ali / Polished Ali / Anod / Solid Brass / Chrome / Nisheen Seam/Wood/T/Holds: colour \_\_\_\_\_ *2/Barbs*  
**Door Clearance:** OK / Low (advise on quote)  
**Uplift:** No / Yes (if "Yes" - what type?) \_\_\_\_\_  
**Furniture:** No/Yes (if YES, please specify the following) - 1 man / 2 men (Fitter to get paid) £ \_\_\_\_\_ total/per room *No*  
**Parking Cost:** Free / £ 6 per hour  
**Parking Restrictions:** (type) / £ \_\_\_\_\_  
**Congestion Zone:** No / Yes  
**Access:** Easy / Hard / 2 men req'd / \_\_\_\_\_ floor? *Full Fit*  
**Runners:** Whipping / Binding (if binding, specify type)  
**Tape size:** 1½" / 2" / 3" / 5"  
**Style:** Top taping / Side binding  
**Stairrods:** Type \_\_\_\_\_ Nr \_\_\_\_\_ Size \_\_\_\_\_

**Must Read: Not entered**