

MEASURE

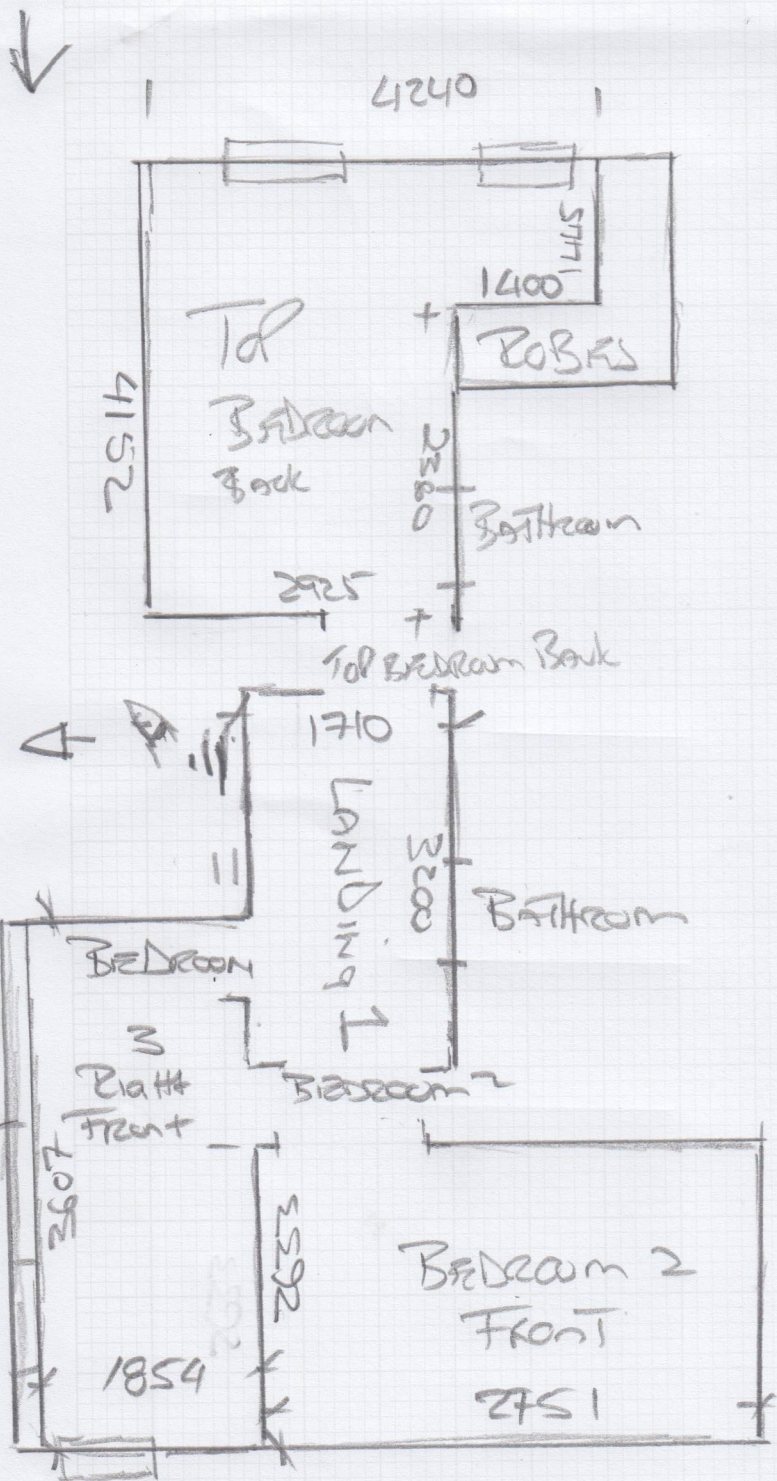

F30237
 JAYNE BAUMONT
 2 CHENWICK WALK
 W4 2 SE
 1 OF 2

Cost
 Stair (Full fit and
 AS RUNNER AT 660
 WOOD

- A 860 x 440 x 2 ST
- 860 x 800 WINDER
- 1220 x 660 WINDER
- 1000 x 770 WINDER
- 870 x 780 WINDER
- 1240 x 630 WINDER
- 1000 x 750 WINDER
- 860 x 440 x 5
- 1200 x 450 LAST STEP

MEASURE

F30237
JAYNE BRAUMANT
2 Chiswick Wttrf
W4 2SR

Tel: _____
Sheet: 2 of 2

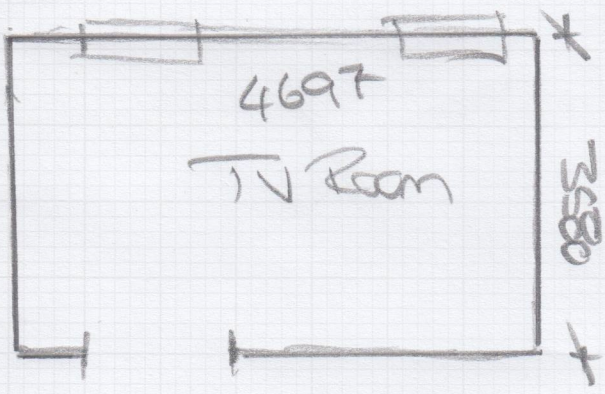
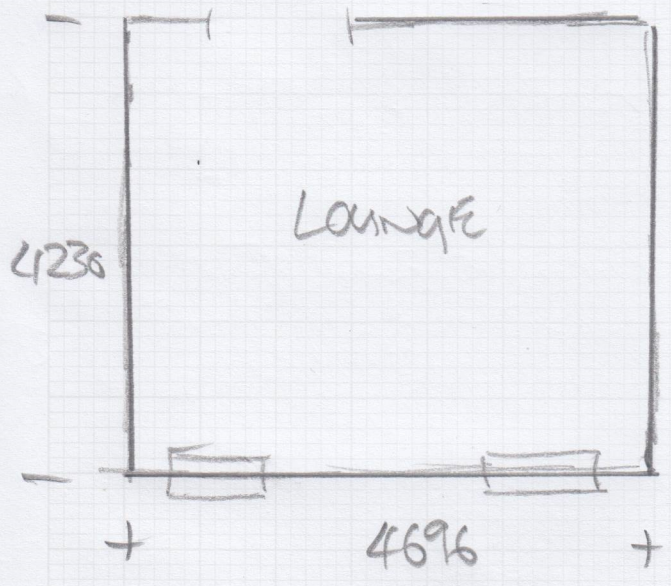
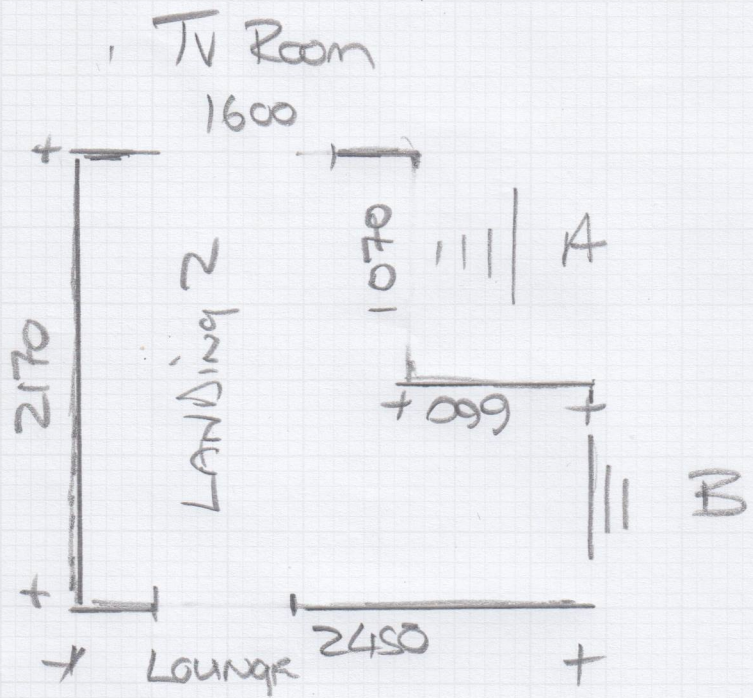

- B 860 x 415 x 2
- 860 x 700 WINDOW
- 1220 x 660 WINDOW
- 1020 x 750 WINDOW
- 860 x 420 x 8 ST

Kc wood LINA

F30237

3rd call of 3

Notes for Measure

Estimator: MannyD

Jayne Beaumont, 2 Chiswick Wharf

Date of Measure: Fri, 13 Dec 24

At: 1.00pm - 2.00pm

Site Address:
2 Chiswick Wharf

Customer Address:
2 Chiswick Wharf

LONDON

W4 2SR

LONDON

W4 2SR

CONTACT: As customer details

Mobile	Home	Office
07908-733115		

Email:
jaynebeaumont@hotmail.com

Areas to be done and Description of Measure

Measure stairs / landings / 2 x sitting rooms & 3 x bedrooms

Instructions and Estimators comments

Viborg or Malmo (CTS)

*off landing
Bottom of
Hall with
side*

Must Read! TAKE SAMPLES - SEE JOHN - BOTTOM OF CHISWICK MALL

Office Ref: F30237

Jayne Beaumont, 2 Chiswick Wharf

Date of Measure Fri, 13 Dec 24

At 1.00pm - 2.00pm

Door: Wood / Concrete / other _____

S/edge: Wood/Concrete/No pin/existing (if existing, allow ___ sticks to supplement where necessary)

Sticking Req'd: Yes/No Type: Fastset/Other

Underlay: Re-use Existing / New required

Type: 42oz Felt / Fomalux / PU Foam / Luxury PU Foam / LowTog / Durafit

Doorbars: Alloy / Satin Ali / Polished Ali / Anod / Solid Brass / Chrome / Nisheen Seam/Wood/T/Holds: colour _____ *NO DOOR BAR STAMPS*

Door Clearance: OK / Low (advise on quote) *Tight with old carpet*

Uplift: No / Yes (if "Yes" - what type?) _____

Furniture: No/Yes (if YES, please specify the following) - 1 man / 2 men (Fitter to get paid) £ _____ total/per room *14*

Parking Cost: Free / £ 6 per hour

Parking Restrictions: (type) / £ _____ *OFF Loading A ROBBERY OFF HERE ON THE SIDE*

Congestion Zone: No / Yes

Access: Easy / Hard / 2 men req'd / _____ floor? *Leave*

Runners: Whipping / Binding (if binding, specify type)

Tape size: 1½" / 2" / 3" / 5"

Style: Top taping / Side binding

Stairrods: Type _____ Nr _____ Size _____

Must Read: TAKE SAMPLES - SEE JOHN - BOTTOM OF CHISWICK MALL