

Job No: F30240  
 Name: TUGWELL  
 Address: 38 TEENHURST ROAD  
 Tel: SW 67 5W  
 Sheet: 1 of 2

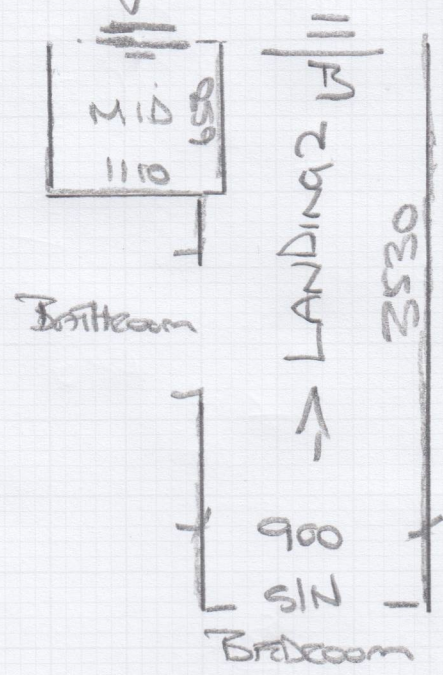

B 800 x 430 x 8

C 800 x 415 x 5

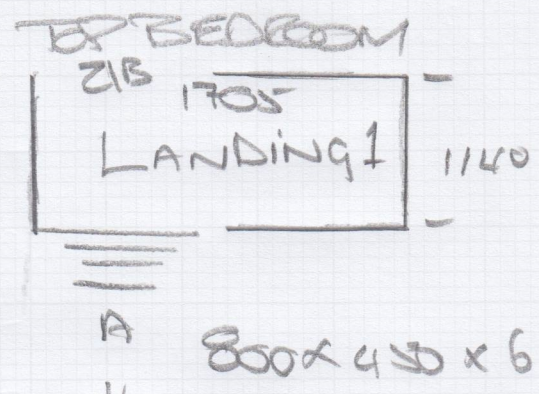
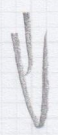
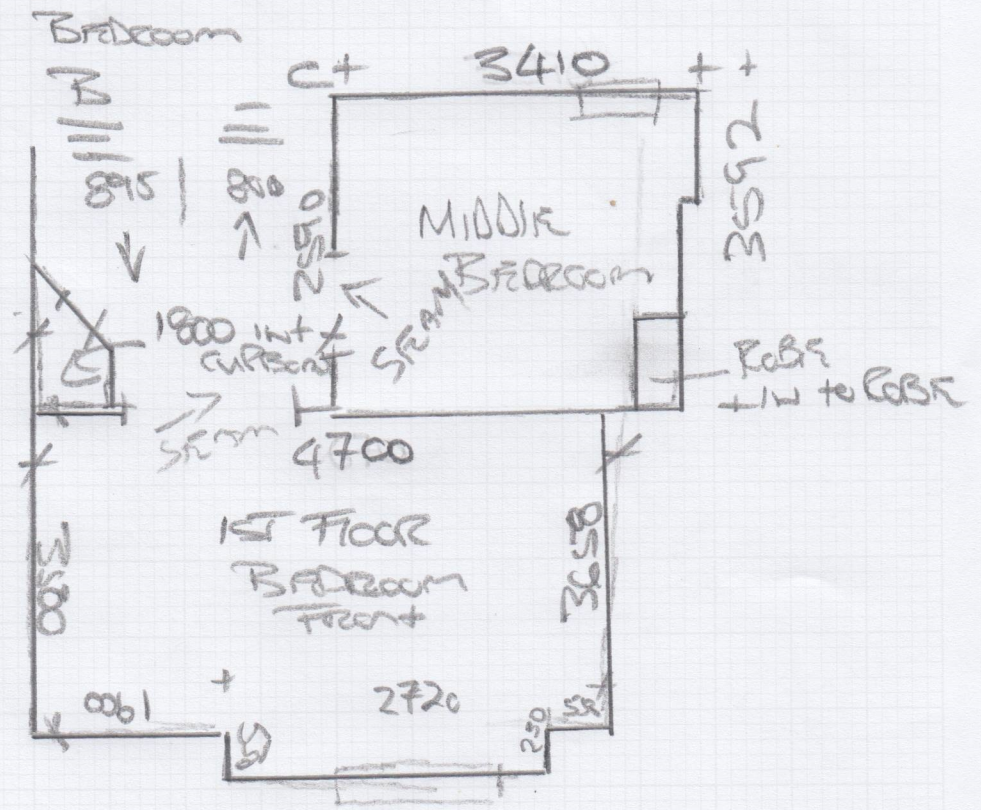

MEASURE

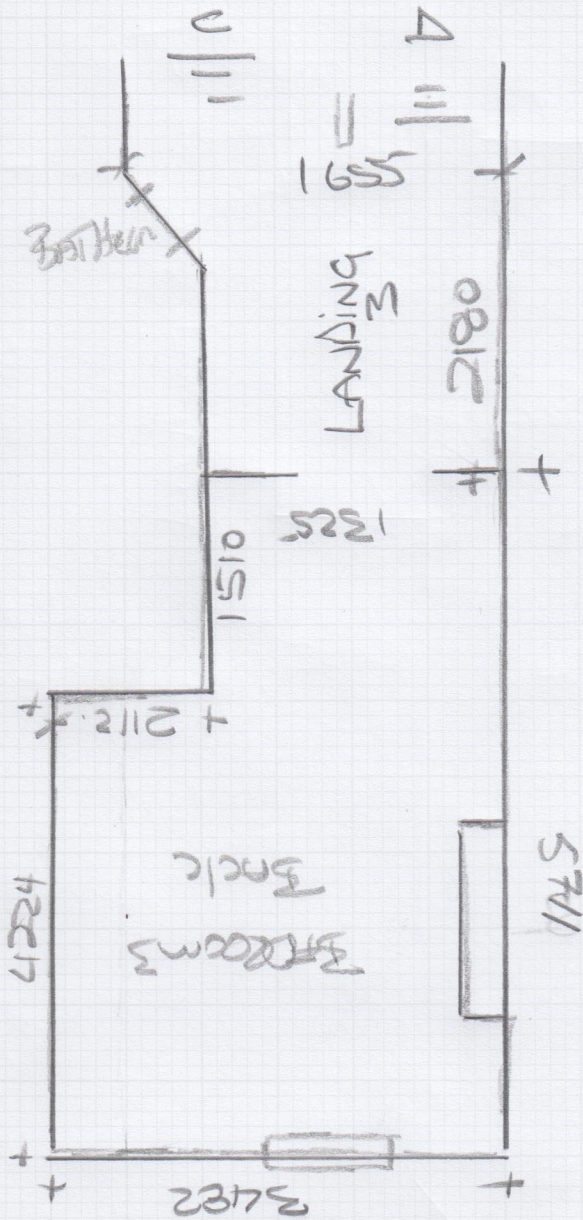

Job No: F30240  
 Name: TUQUWELL  
 Address: 30 FEENTHURST ROAD  
 SW 67 JW  
 Tel:  
 Sheet: 2 OF 2

D RUNNER

760 x 150 RISER  
 760 x 430 x 11

MACEDONIA  
 609 / 35

Est  
 GLEN GHL 06  
 WINCHESFA  
 POMNOOY

F30240

2nd call of 2

# Notes for Measure

Estimator: MannyD

Tugwell, 38 Fernhurst Road

Date of Measure: Mon, 16 Dec 24

At: 11-12pm

Site Address:

38 Fernhurst Road

Customer Address:

38 Fernhurst Road

LONDON

SW6 7JW

LONDON

SW6 7JW

CONTACT:

As customer details

Mobile  
07961-111334

Home  
07970128824

Office

Email:

lisa@escapetotuscony.com

## Areas to be done and Description of Measure

1st flight runner / stairs landing and 3 bedrooms

## Instructions and Estimators comments

stripe for runner loop for rest of areas

**Must Read!**

**caspar 07970128824**

**Office Ref: F30240**

Tugwell, 38 Fernhurst Road

Date of Measure Mon, 16 Dec 24

At 11-12pm

**Floor:** Wood / Concrete / other \_\_\_\_\_

**S/edge:** Wood/Concrete/No pin/existing (if existing, allow \_\_ sticks to supplement where necessary)

**Sticking Req'd:** Yes/No Type: Fastset/Other

**Underlay:** Re-use Existing / New required

**Type:** 42oz Felt / Fomalux / PU Foam / Luxury PU Foam / LowTog / Durafit

**Doorbars:** Alloy / Satin Ali / Polished Ali / Anod / Solid Brass / Chrome / Nisheen  
Seam/Wood/T/Holds: colour \_\_\_\_\_

**Door Clearance:** OK / Low (advise on quote) *NO DOOR BAR WANT STAINS  
TIGHT WITH EXISTING CARPET*

**Uplift:** No / Yes (if "Yes" - what type?) \_\_\_\_\_

**Furniture:** No/Yes (if YES, please specify the following) - 1 man / 2 men (Fitter to get paid) £ \_\_\_\_\_ total/per room *14*

**Parking Cost:** Free / £ *6* per hour

**Parking Restrictions:** (type) / £ \_\_\_\_\_

**Congestion Zone:** No / Yes

**Access:** Easy / Hard / 2 men req'd / *HOUSE* floor? \_\_\_\_\_

**Runners:** Whipping / Binding (if binding, specify type) *1st Flight Runner  
Rust Full Fit*

**Tape size:** 1½" / 2" / 3" / 5"

**Style:** Top taping / Side binding

**Stairrods:** Type \_\_\_\_\_ Nr \_\_\_\_\_ Size \_\_\_\_\_

**Must Read: caspar 07970128824**

Office Ref: F30240

Mr Carpet (London) Ltd