

MREFERENCE

mrcarpets

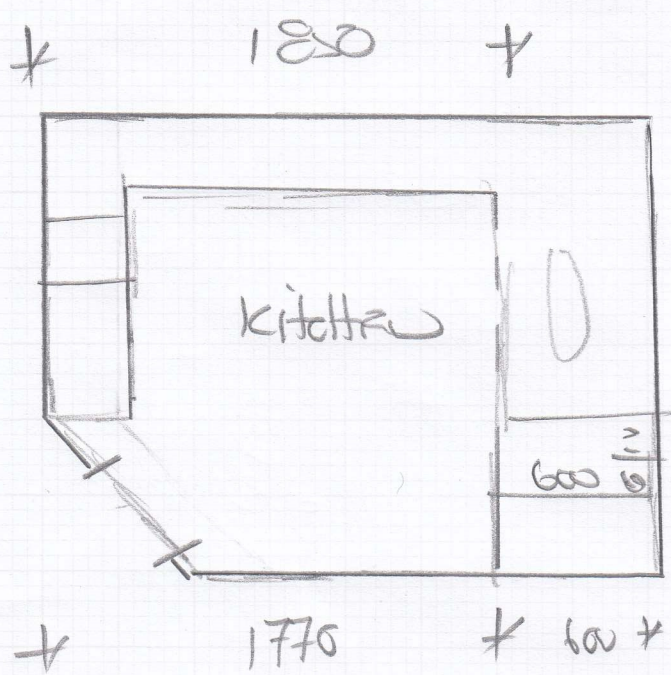

F30241
 MRS CAROLINE
 CHARE
 FIRST FLOOR
 UNIT 34 ROWAHAN
 SW 66 AG

REMOVE TILES

Tacksett J25
 Home style
 Mono chrome
 x Kalkst

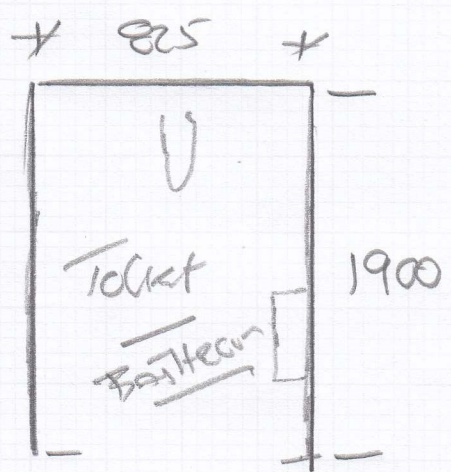

LEAVE Existing
TILE

Quote separate
+ Together?

Not responsible
 for any damage and
 any existing problems
 to quote on Day

F30241

3rd call of 3

Notes for Measure

Estimator: MannyD

Mrs Caroline Ohare, First Floor Flat 34 Rowallan

Date of Measure: Thu, 19 Dec 24

At: 12-1pm

Site Address:

First Floor Flat 34 Rowallan

Customer Address:

First Floor Flat 34 Rowallan

LONDON

SW6 6AG

LONDON

SW6 6AG

CONTACT:

contact customer bell not working

Mobile	Home	Office
07971-530096		

Email:

caroline.ohare@exploristics.com

Areas to be done and Description of Measure

kitchen

Instructions and Estimators comments

take home style and secura vinyl sample

Must Read!

Call customer bell not working

Office Ref: F30241

Mrs Caroline Ohare, First Floor Flat 34 Rowallan

Date of Measure Thu, 19 Dec 24

At 12-1pm

Floor: Wood / Concrete / other _____

S/edge: Wood/Concrete/No pin/existing (if existing, allow ___ sticks to supplement where necessary)

Sticking Req'd: Yes/No Type: Fastset/Other

Underlay: Re-use Existing / New required *N*

Type: 42oz Felt / Fomalux / PU Foam / Luxury PU Foam / LowTog / Durafit

Doorbars: Alloy / Satin Ali / Polished Ali / Anod / Solid Brass / Chrome / Nisheen Seam/Wood/T/Holds: colour _____

Door Clearance: OK / Low (advise on quote)

Uplift: No / Yes (if "Yes" - what type?) _____
*UPLIFT OLD TILES
 GLUED DOWN
 NOT TILES OF*

Furniture: No/Yes (if YES, please specify the following) - 1 man / 2 men (Fitter to get paid) £ _____ total/per room
WASTING MONEY

Parking Cost: Free / £ *6* per hour

Parking Restrictions: (type) / £ _____

Congestion Zone: No / Yes

Access: Easy / Hard / 2 men req'd / *Outside Flat* floor?

Runners: Whipping / Binding (if binding, specify type)

Tape size: 1½" / 2" / 3" / 5"

Style: Top taping / Side binding

Stairrods: Type _____ Nr _____ Size _____

Must Read: Call customer bell not working