

F29978

1st call of 1

Notes for Measure

Estimator: Chris

Jill Ladbrooke, 36 Doneraile Street

Date of Measure: Tue, 9 Dec 25

At: 10.00am - 11.00am

Site Address:

36 Doneraile Street

Customer Address:

36 Doneraile Street

LONDON

SW6 6EN

LONDON

SW6 6EN

CONTACT:

As customer details

Mobile

Home

Office

07801-748672

Email:

jillladbrooke@aol.com

Areas to be done and Description of Measure

Measure ground floor reception room / part hall / family room / stairs / landings / 1st floor 3 x bedrooms & top floor 2 x be

Instructions and Estimators comments

Abbingdon carpet charter plain loop / basement New England Billington

*[Handwritten scribble]*  
*-10*

Must Read!

Not entered

Office Ref: F29978

Jill Ladbrooke, 36 Doneraile Street

Date of Measure Tue, 9 Dec 25

At 10.00am - 11.00am

Floor: Wood / Concrete / other \_\_\_\_\_

S/edge: Wood/Concrete/No pin/existing (if existing, allow \_\_\_ sticks to supplement where necessary)

Sticking Req'd: Yes/No Type: Fastset/Other

Underlay: Re-use Existing / New required

Type: 42oz Felt / Fomalux / PU Foam / Luxury PU Foam / LowTog / Durafit

Doorbars: Alloy / Satin Ali / Polished Ali / Anod / Solid Brass / Chrome / Nisheen Seam/Wood/T/Holds: colour \_\_\_\_\_

Door Clearance: OK / Low (advise on quote)

Uplift: No / Yes (if "Yes" - what type?) \_\_\_\_\_

Furniture: No/Yes (if YES, please specify the following) - 1 man / 2 men (Fitter to get paid) £ \_\_\_\_\_ total/per room

Parking Cost: Free / £ 6 per hour

Parking Restrictions: (type) / £ \_\_\_\_\_

Congestion Zone: No / Yes

Access: Easy / Hard / 2 men req'd / \_\_\_\_\_ floor?

Runners: Whipping / Binding (if binding, specify type)

Tape size: 1 1/2" / 2" / 3" / 5"

Style: Top taping / Side binding

Stairrods: Type \_\_\_\_\_ Nr \_\_\_\_\_ Size \_\_\_\_\_

*Antique Brass cumerby?  
(quote for new Premier)  
LOTS!  
- told client they'd have to move Majority.*

Must Read: Not entered

Jill Ladbroke  
F/29978

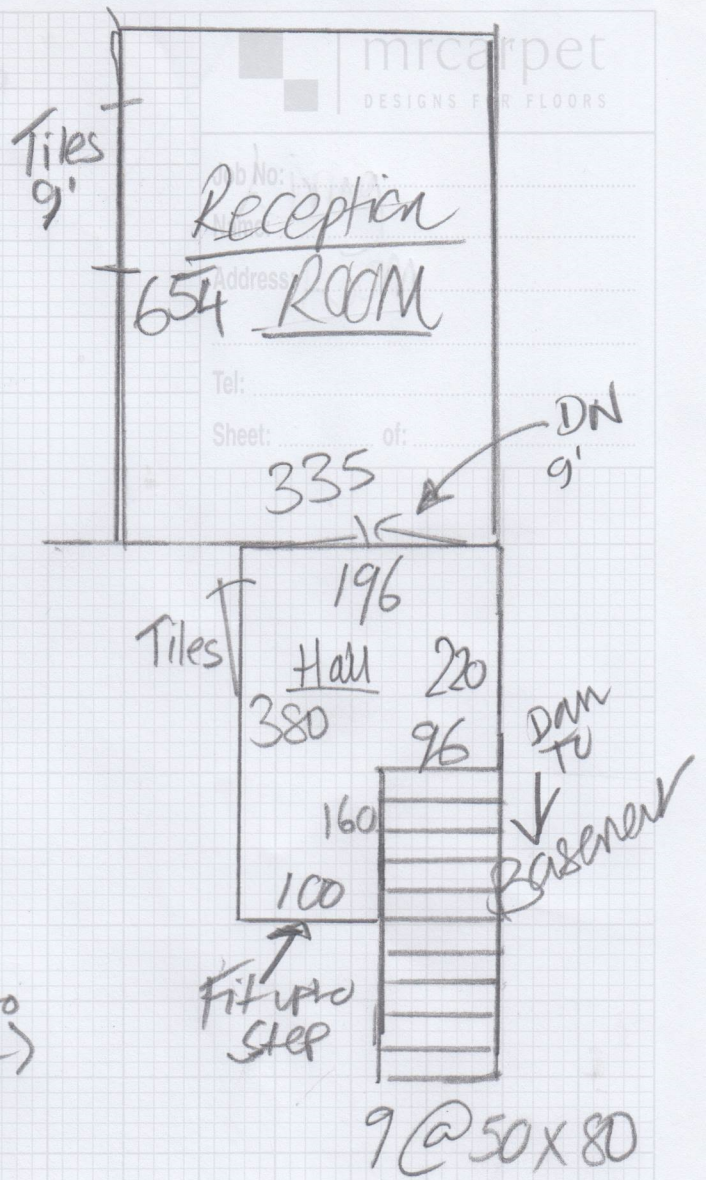
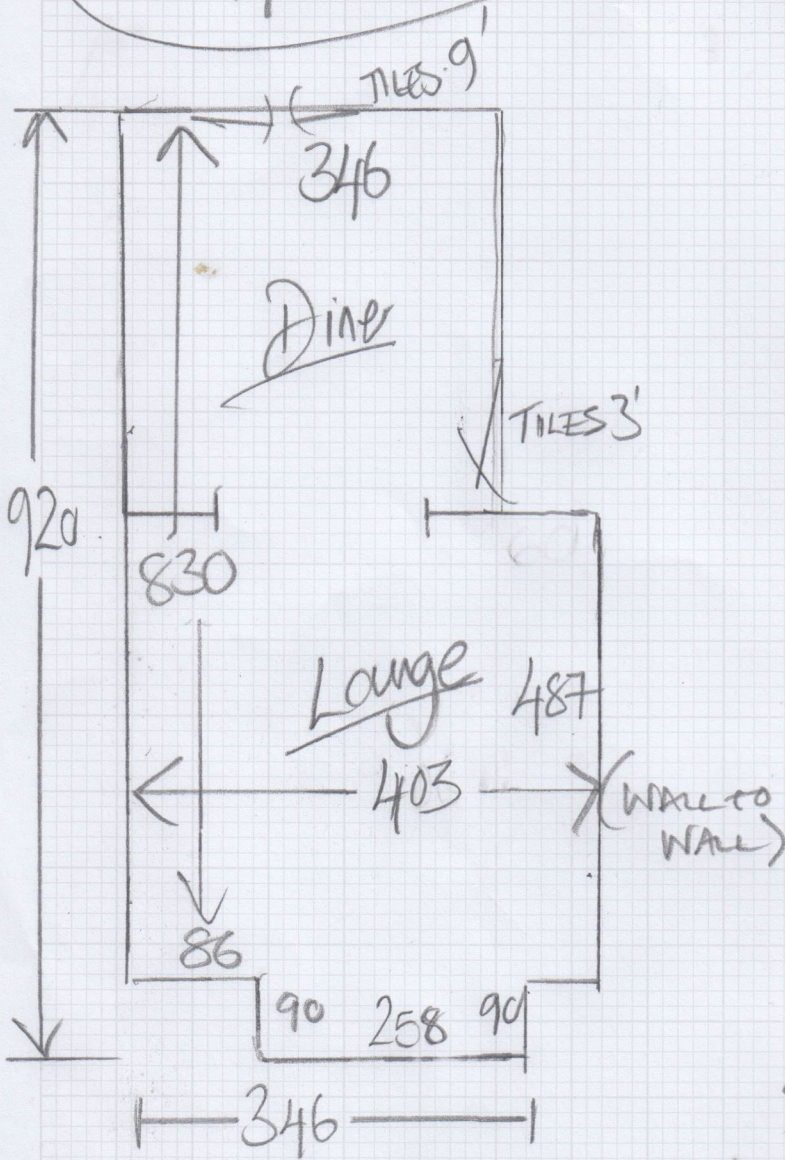

LOTS OF FURN

L/D 9.40 x 4.00 }  
 Rec 6.70 x 4.00 }  
 Hall 3.90 x 4.00 }