

MEASURE

Job No: F 30246
 Name: Mrs F BARLETT
 Address: 8 CANNING PLACE
 City: NB SAD
 Tel:
 Sheet: 1 of 2

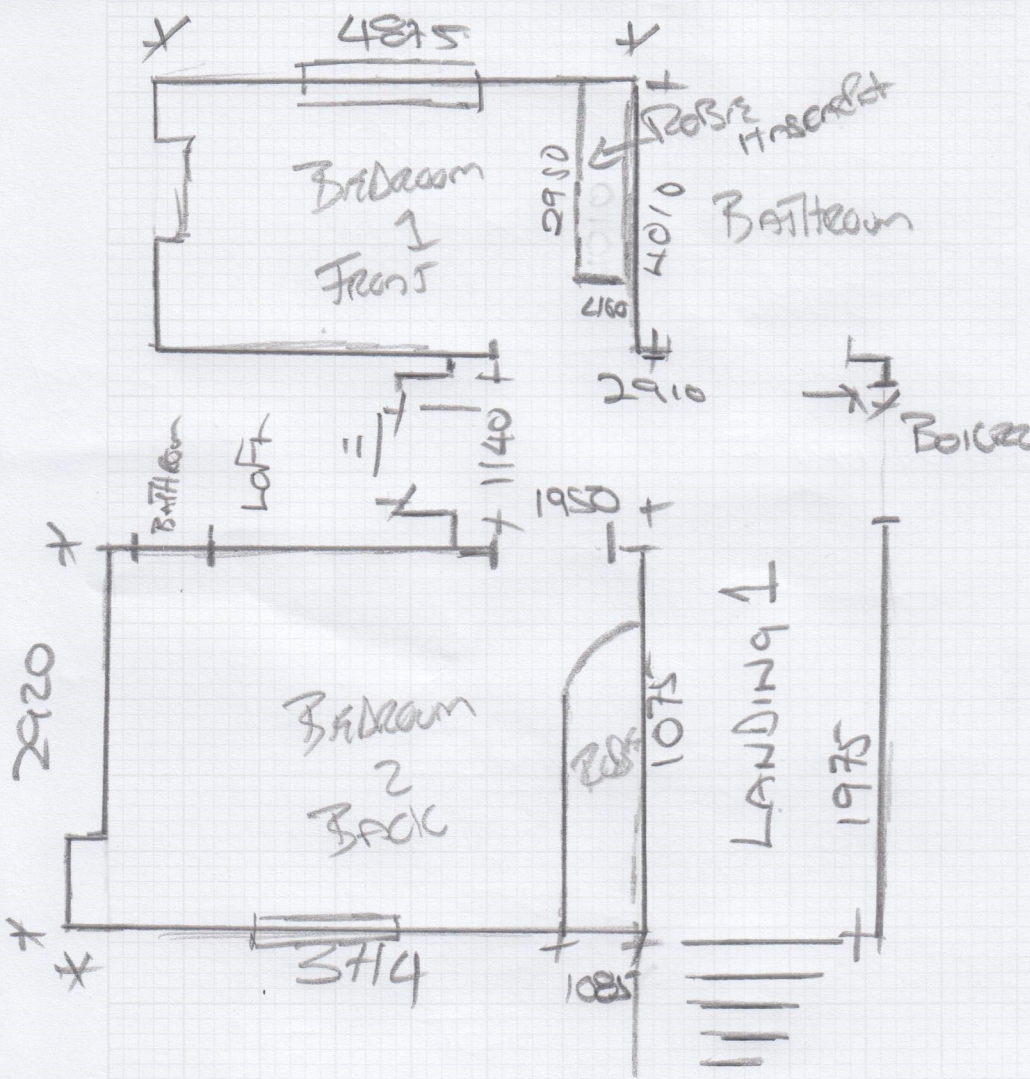

- A 950 x 680 WINDER
- 1270 x 650 WINDER
- 1010 x 670 WINDER
- 940 x 660 WINDER
- 1200 x 700 WINDER
- 940 x 660 WINDER
- 800 x 420 x 9 ST
- 940 x 310 CAP
- 1040 x 150 Bull

BASIMENT STAIRS

- C 850 x 160 RISER
- 920 x 640 WINDER
- 1230 x 650 WINDER
- 970 x 680 WINDER
- 850 x 430 x 8 ST

MotHS

MFB BAR

Basement

Job No: F30246
Mrs F BARLETT
8 CANNING PLACE
W8 5AD
Tel:
Sheet: 2 OF 2

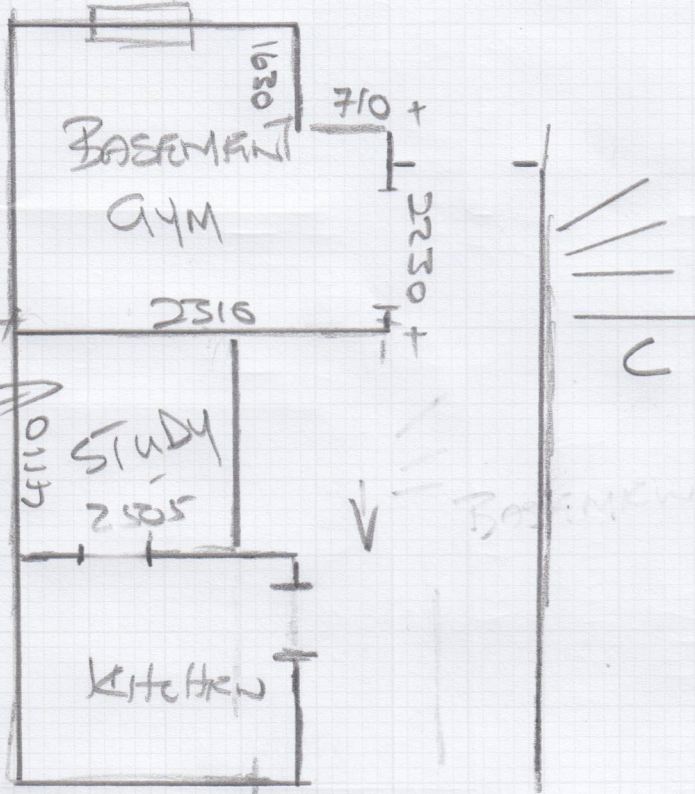

Entrance
22mm
875 x 1050
GHRNT WEAVER
IN GHRNT GHT17
COLOUR

TOP FLOOR LOFT

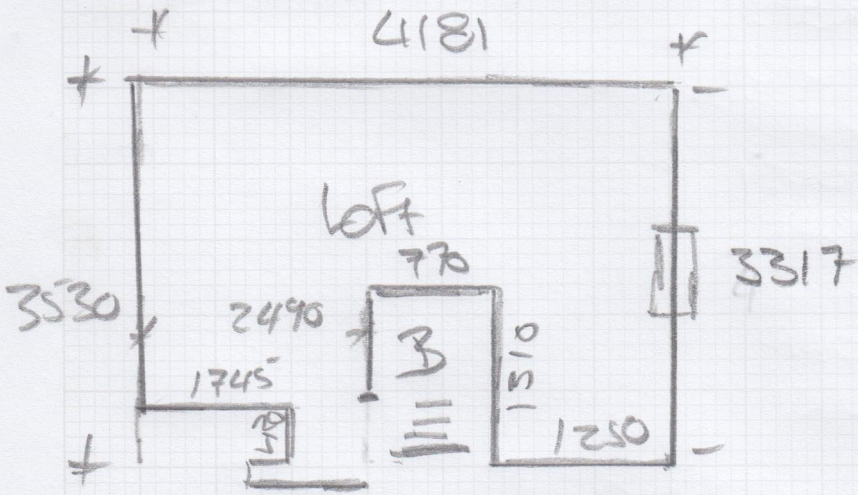

B 675 x 575 WINDOW
940 x 580 WINDOW
720 x 590 WINDOW
640 x 445 x Ø

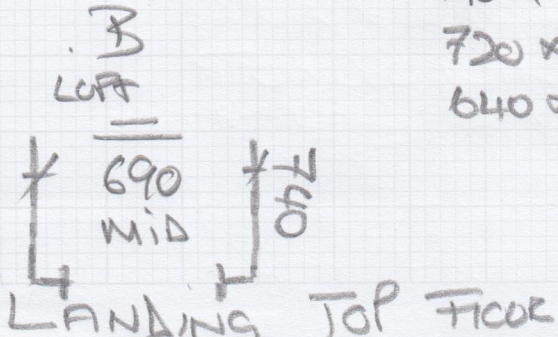

Mrs F Bartlett, 8 Canning Place

Date of Measure: Thu, 9 Jan 25

At: 10-11am

Site Address:
8 Canning Place

Customer Address:
8 Canning Place

LONDON W8 5AD

LONDON W8 5AD

CONTACT: Flora

Mobile	Home	Office
07771-722879	01823-400151	N/P

Email:
springwood43@gmail.com

Areas to be done and Description of Measure

4 bedrooms stair and landing

Instructions and Estimators comments

Ghent or Brooklyn (CUSTOMER HAS 4 SAMPLES TO COLLECT)

Must Read!

COLLECT 4 X SAMPLES

Office Ref: F30246

Mrs F Bartlett, 8 Canning Place

Date of Measure Thu, 9 Jan 25

At 10-11am

Floor: Wood / Concrete / other _____
Basement

S/edge: Wood/Concrete/No pin/existing (if existing, allow ___ sticks to supplement where necessary)

Sticking Req'd: Yes/No Type: Fastset/Other

Underlay: Re-use Existing / New required

Type: 42oz Felt / Fomalux / PU Foam / Luxury PU Foam / LowTog / Durafit

Doorbars: Alloy / Satin Ali / Polished Ali / Anod / Solid Brass / Chrome / Nisheen
 Seam/Wood/T/Holds: colour _____ HAVE Alloy Anodised

Door Clearance: OK / Low (advise on quote) TIGHT WITH THE OLD CARPET

Uplift: No / Yes (if "Yes" - what type?) _____

Furniture: No/Yes (if YES, please specify the following) - 1 man / 2 men (Fitter to get paid) £ _____ total/per room 14 of Furniture

Parking Cost: Free / £ 6 per hour NEED to ASK ABOUT Permit

Parking Restrictions: (type) / £ 6

Congestion Zone: No / Yes

Access: Easy / Hard / 2 men req'd / 9R floor?

Runners: Whipping / Binding (if binding, specify type)

Tape size: 1½" / 2" / 3" / 5"

Style: Top taping / Side binding

Stairrods: Type _____ Nr _____ Size _____

Must Read: COLLECT 4 X SAMPLES