

TOP FLOOR STAIRS

- A
- ① 580 x 300 RISER ✓
 - ② 580 x 480 WINDER ✓
 - ③ 820 x 510 WINDER ✓
 - ④ 850 x 630 WINDER ✓
 - ⑤ 640 x 490 WINDER ✓
 - ⑥ 610 x 460 x 4 ST ✓
 - ⑦ 580 x 470 WINDER ✓
 - ⑧ 830 x 510 WINDER ✓
 - ⑨ 810 x 620 WINDER ✓
 - ⑩ 675 x 480 WINDER ✓

F30248
 BOZ,
 RAYMOND
 34 LOCHALINE
 STREET
 W69SH

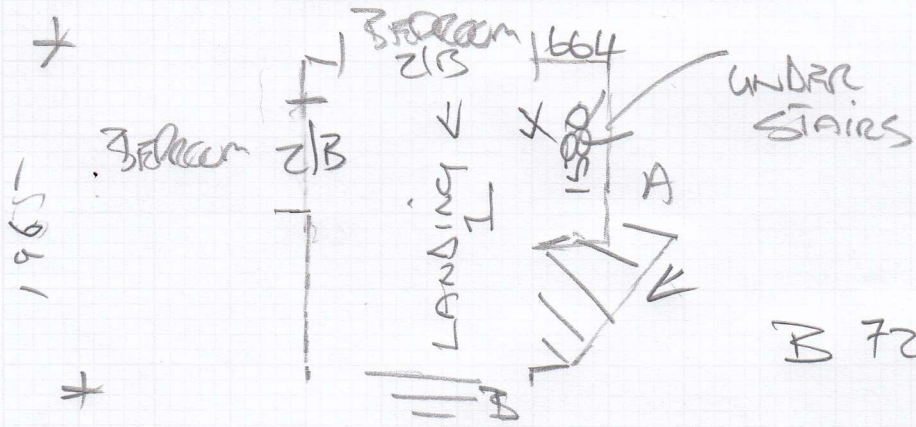

B 725 x 420 x 5 ✓

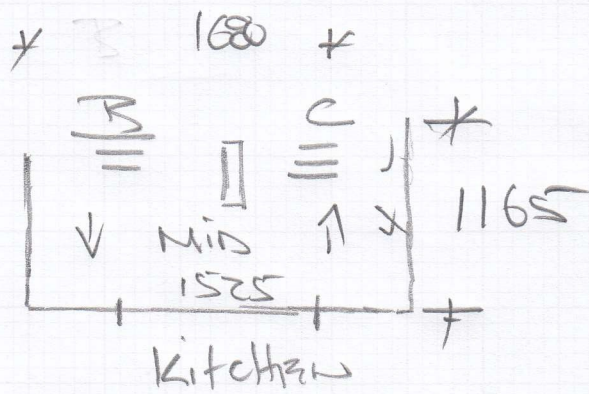

- ① 710 x 440 x 8 ✓
- ② 830 x 350 CAP ✓
- ③ 840 x 130 BULL ✓

F30248

1st call of 1

Notes for Measure

Estimator: MannyD

Bozi Raymond, 34 Lochaline Street

Date of Measure: Fri, 3 Jan 25

At: 10.00am - 11.00am

Site Address:
34 Lochaline Street

Customer Address:
34 Lochaline Street

LONDON W6 9SH

LONDON W6 9SH

CONTACT: As customer details

Mobile	Home	Office
07956-971763		

Email:
bozibb@yahoo.co.uk

Areas to be done and Description of Measure

Measure stairs / landings from ground floor to top floor (possible whipped runner outside bedroom in same material)

Instructions and Estimators comments

Deco Candy Stripe Shoreline or Rutland 40oz twist

Handwritten note: 244-

Must Read!

COLLECT 3 - 18" x 18" SAMPLES FROM SITE

Office Ref: F30248

Bozi Raymond, 34 Lochaline Street

Date of Measure Fri, 3 Jan 25

At 10.00am - 11.00am

Door: Wood / Concrete / other _____

S/edge: Wood/Concrete/No pin/existing (if existing, allow __ sticks to supplement where necessary)

Sticking Req'd: Yes/No Type: Fastset/Other

Underlay: Re-use Existing / New required ✓

Type: 42oz Felt / Fomalux / PU Foam / Luxury PU Foam / LowTog / Durafit-

Doorbars: Alloy / Satin Ali / Polished Ali / Anod / Solid Brass / Chrome / Nisheen
Seam/Wood/T/Holds: colour _____

7 x D/nap ✓
2 x Z/B ✓
1 x Flat Sticker

Door Clearance: OK / Low (advise on quote)

Uplift: No / Yes (if "Yes" - what type?) _____

Furniture: No/Yes (if YES, please specify the following) - 1 man / 2 men (Fitter to get paid) £ _____ total/per room NO

Parking Cost: Free / £ 6 per hour

Stair/Landings
Full fit

Parking Restrictions: (type) / £ _____

Congestion Zone: No / Yes

Access: Easy / Hard / 2 men req'd / 9K floor?

Runners: Whipping / Binding (if binding, specify type)

IF ANY OFF
cuts make
Runner

Tape size: 1½" / 2" / 3" / 5"

Style: Top taping / Side binding

Stairrods: Type _____ Nr _____ Size _____

Must Read: COLLECT 3 - 18" x 18" SAMPLES FROM SITE