

GROUND FLOOR

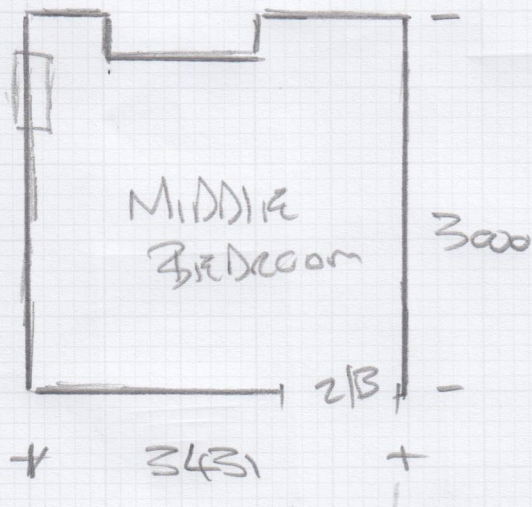
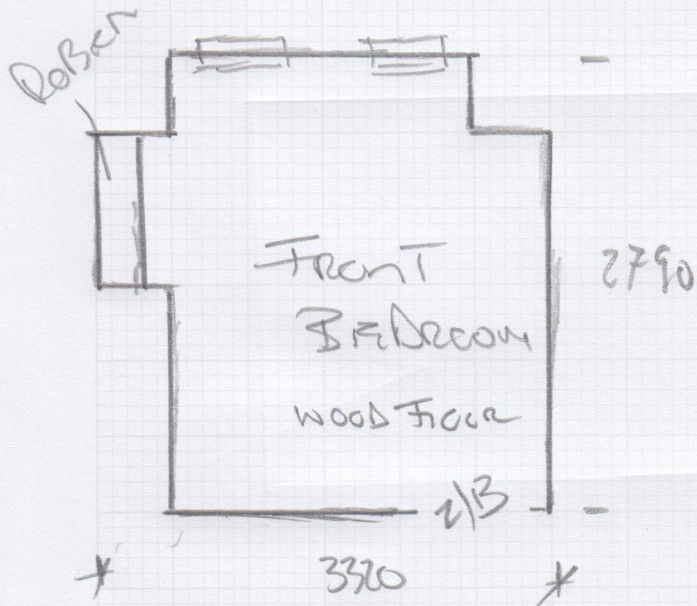

Job No: F30249
Name: ANNABEL
Address: CROFT
37 KINNOUL
RD
W68 NGT

F30249

1st call of 2

Notes for Measure

Estimator: MannyD

Annabel Croft, 37 Kinnoul Road

Date of Measure: Mon, 6 Jan 25

At: 10.00am - 11.00am

Site Address:
37 Kinnoul Road

Customer Address:
37 Kinnoul Road

LONDON W6 8NG

LONDON W6 8NG

CONTACT: As customer details

Mobile	Home	Office
07971-911914		

Email:
annabelhcroft@gmail.com

Areas to be done and Description of Measure

Measure 2 x ground floor bedrooms / stairs down to basement & basement bedroom

carpet
Timberlinc Ceemrose
BONDWALL

2 split FIT
Basement
Floor 2

Instructions and Estimators comments

Customer has Cormar samples (TBC)

Must Read!

Not entered

Office Ref: F30249

Annabel Croft, 37 Kinnoul Road

Date of Measure Mon, 6 Jan 25

At 10.00am - 11.00am

Floor: Wood / Concrete / other _____
Upstairs -> Basement

S/edge: Wood/Concrete/No pin/existing (if existing, allow ___ sticks to supplement where necessary)
NFW Basement Sticks

Sticking Req'd: Yes/No Type: Fastset/Other

Underlay: Re-use Existing / New required

Type: 42oz Felt / Fomalux / PU Foam / Luxury PU Foam / LowTog / Durafit

Doorbars: Alloy / Satin Ali / Polished Ali / Anod / Solid Brass / Chrome / Nisheen
 Seam/Wood/T/Holds: colour _____ *YES*

Door Clearance: OK / Low (advise on quote) *No Door at Present*

Uplift: No / Yes (if "Yes" - what type?) _____

Furniture: No/Yes (if YES, please specify the following) - 1 man / 2 men (Fitter to get paid) £ _____ total/per room *NO*

Parking Cost: Free / £ 6 per hour

Parking Restrictions: (type) / £ _____

Congestion Zone: No / Yes

Access: Easy / Hard / 2 men req'd / 90 floor?

Runners: Whipping / Binding (if binding, specify type)

Tape size: 1½" / 2" / 3" / 5"

Style: Top taping / Side binding

Stairrods: Type _____ Nr _____ Size _____

Must Read: Not entered

Office Ref: F30249

Mr Carpet (London) Ltd