

Job No: F30262  
Name: JACKSON  
Address: 15 CAREVILLE COURT  
CAREVILLE CLAY SW7 SAT  
Tel:  
Sheet: of:

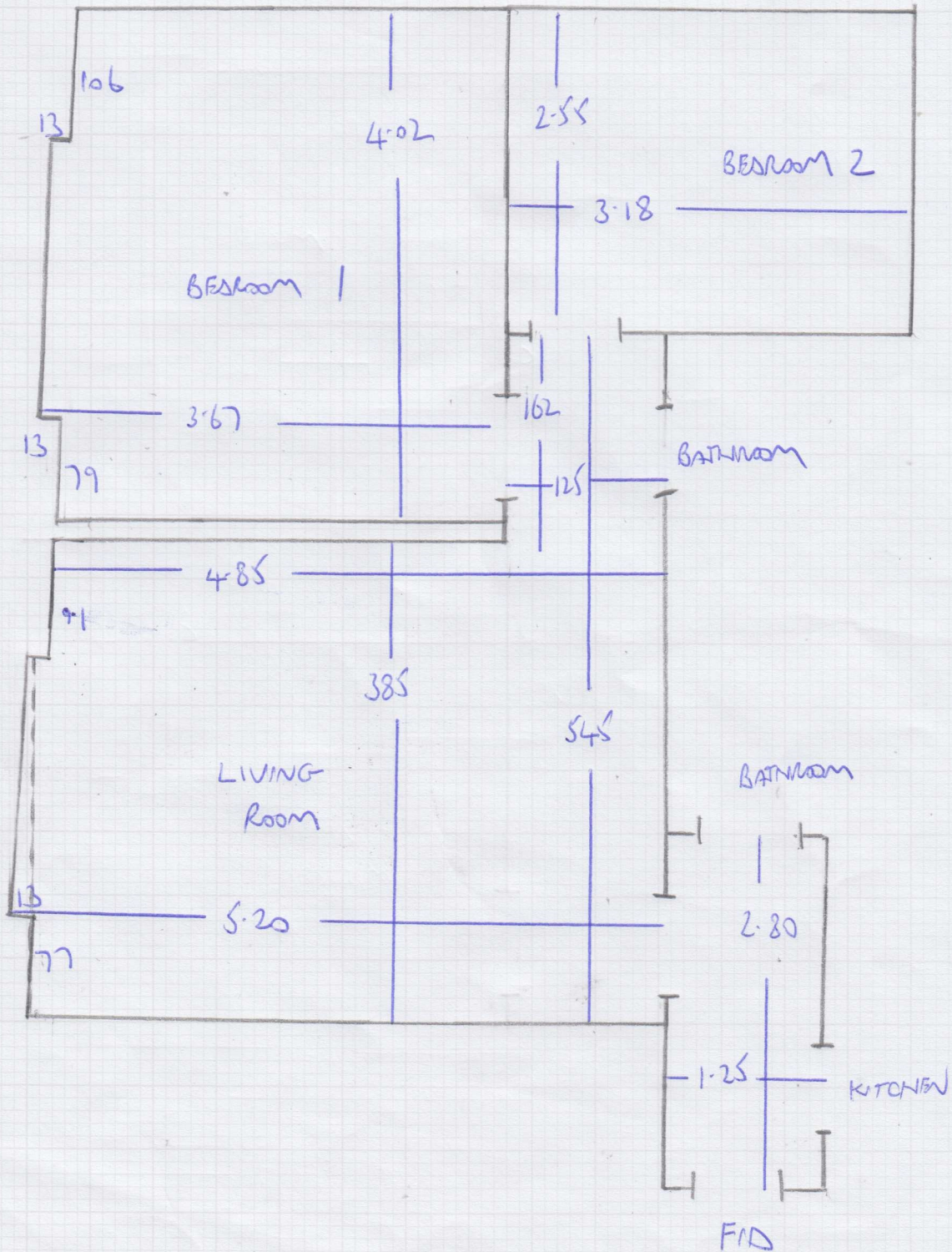

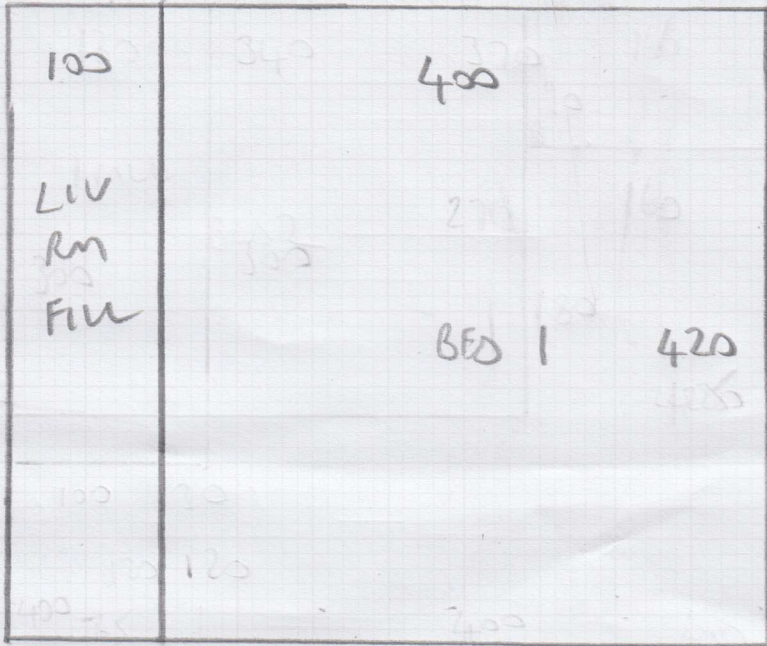



Job No: F30262  
 Name: JACKSON  
 Address: 15 CREVILLE COURT  
 CREVILLE GROVE SW7 SAT  
 Tel:  
 Sheet: of

4.20m  
 8.40m

$$12.60m \times 5.20m = 63m^2$$

4.20

= 55.5m<sup>2</sup>

Josh & Lilly Jackson, 15 Clareville Court

Date of Measure: Wed, 22 Jan 25

At: 10.00am - 11.00am

Site Address:

15 Clareville Court  
Clareville Grove

LONDON SW7 5AT

CONTACT: As customer details

Mobile	Home	Office
07970-399874	N/P	N/P

Customer Address:

19 Alexandra Court  
171-175 Queens Gate  
LONDON

SW7 5HG

Email:  
josh@ridgehillcapital.co.uk

Areas to be done and Description of Measure

Measure Hall / Living Room & 2 x bedrooms



Instructions and Estimators comments

Sisal Oriental

BEST PRICE C.T. £27.00 PER M<sup>2</sup>

Must Read!

Call Josh 1/2 hour before

Office Ref: F30262

Josh &amp; Lilly Jackson, 15 Clareville Court

Date of Measure Wed, 22 Jan 25

At 10.00am - 11.00am

Floor:  Wood / Concrete / other \_\_\_\_\_

S/edge:  Wood/Concrete/No pin/existing (if existing, allow \_\_\_ sticks to supplement where necessary)

Sticking Req'd: Yes/ No Type: Fastset/Other

Underlay: Re-use Existing /  New required

Type: 42oz Felt / Fomalux / PU Foam / Luxury PU Foam / LowTog /  Durafit

Doorbars: Alloy / Satin Ali / Polished Ali / Anod / Solid Brass / Chrome / Nisheen  
Seam/Wood/T/Holds: colour \_\_\_\_\_ *ANTIQUE BRASS*

Door Clearance: OK / Low (advise on quote)  
*NOT ON*

Uplift:  No / Yes (if "Yes" - what type?) \_\_\_\_\_

Furniture:  No/Yes (if YES, please specify the following) - 1 man / 2 men (Fitter to get paid) £ \_\_\_\_\_ total/per room

Parking Cost: Free / £ *5.00* per hour *QUEENS GATE*

Parking Restrictions: (type) / £ *P&D*

Congestion Zone:  No / Yes

Access: Easy / Hard /  2 men req'd / *3RD* floor? *TINY OLD UNIT  
POWER PROBABLY A PAIN.*

Runners: Whipping / Binding (if binding, specify type)

Tape size: 1½" / 2" / 3" / 5"

Style: Top taping / Side binding

Stairrods: Type \_\_\_\_\_ Nr \_\_\_\_\_ Size \_\_\_\_\_

**Must Read: Call Josh ½ hour before**