

Job No: F30276
 Name: WALKER
 Address: 71 WOODLAWN ROAD
 SW6 6PS

Tel: _____
 Sheet: _____ of _____

GROUND FLOOR

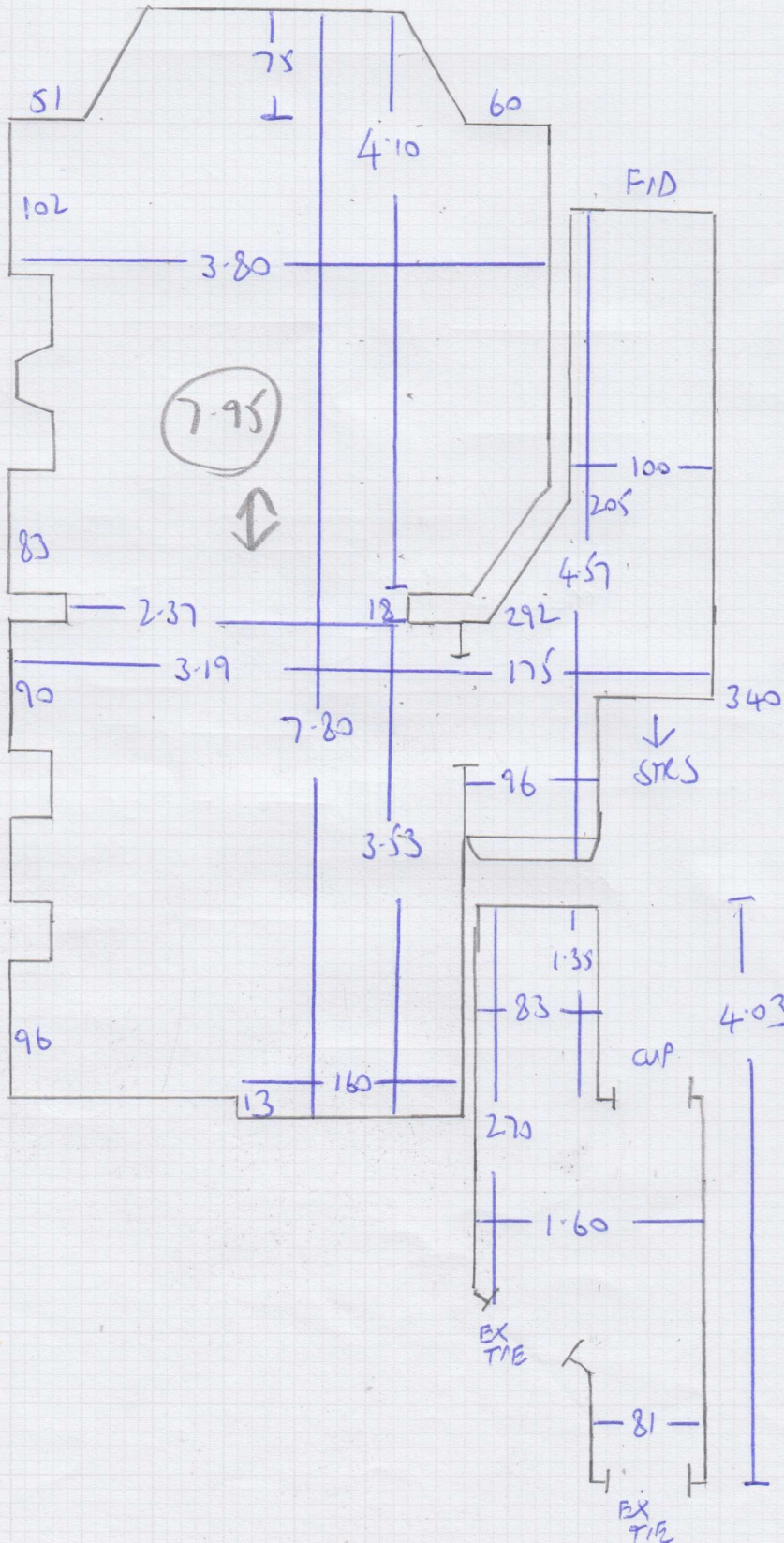

MOVE TO UNDER DOORS

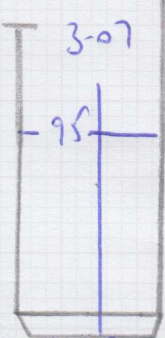
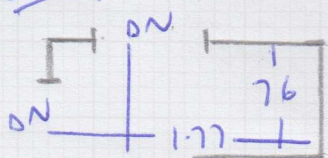

STEP 76x28
83

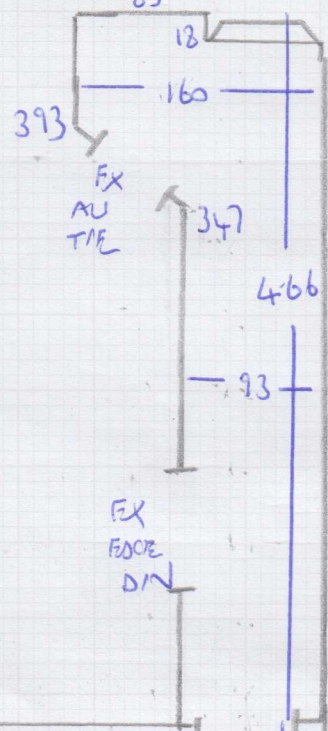

1 STR 76x46
 12 STR 78
 BN 102x45
 G/F

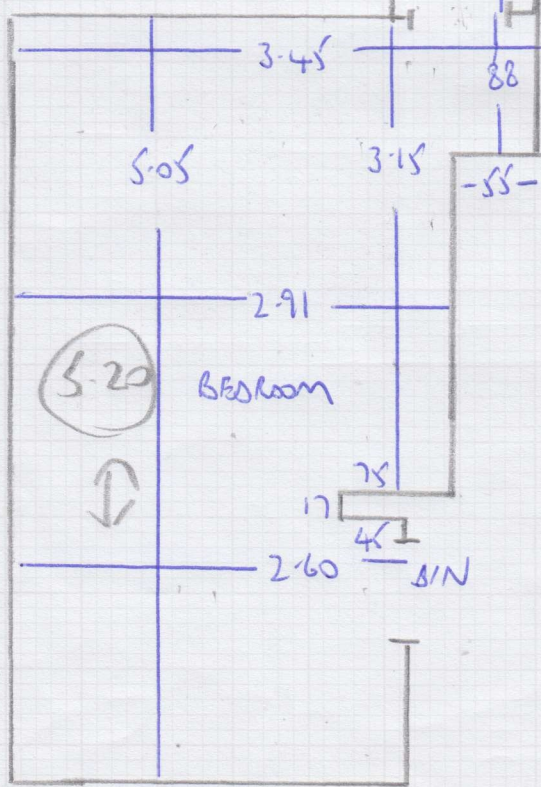

Job No: F30276
 Name: WALKER
 Address: 71 WOODLAWN ROAD
 SW6 6PS
 Tel:
 Sheet: of:

HSL

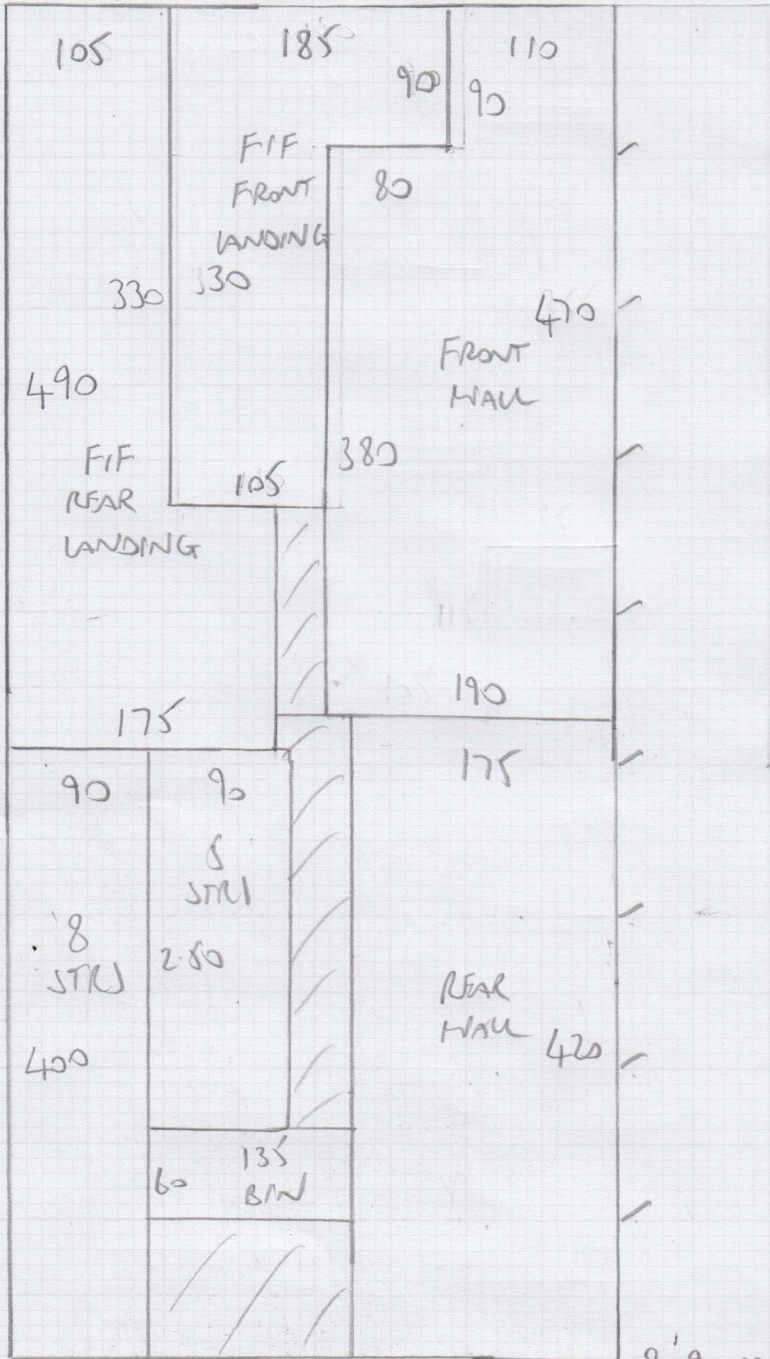

Job No: F30276
 Name: WALKER
 Address: 71 WOODLAWN ROAD
 SW6 6PS
 Tel:
 Sheet: of:

$8.90m \times 4.00m = 35.6m^2$

LIVING ROOM - $7.95 \times 4.00 = 31.8m^2$

REAR BEDROOM - $5.20 \times 4.00 = 20.8m^2$

F30276

3rd call of 4

Notes for Measure

Estimator: Paul

Allan & Jean Walker, 71 Woodlawn Road

Date of Measure: Thu, 23 Jan 25

At: 11-12pm

Site Address:
71 Woodlawn Road

Customer Address:
71 Woodlawn Road

LONDON SW6 6PS

LONDON SW6 6PS

CONTACT: As customer details

Mobile	Home	Office
07741-197774	020-7731-3290	N/P

Email:
jean.walker549@btinternet.com

Areas to be done and Description of Measure

3 bedrooms stairs and Landing

Instructions and Estimators comments

Belgrave 50 BEL-5183 ✓

45.25
10%

Must Read!

pick up sample

Office Ref: F30276

Allan & Jean Walker, 71 Woodlawn Road

Date of Measure Thu, 23 Jan 25

At 11-12pm

Floor: Wood / Concrete / other _____

S/edge: Wood/Concrete/No pin/existing (if existing, allow ___ sticks to supplement where necessary)

Sticking Req'd: Yes/No Type: Fastset/Other

Underlay: Re-use Existing / New required

Type: 42oz Felt / Fomalux / PU Foam / Luxury PU Foam / LowTog / Durafit

Doorbars: Alloy / Satin Ali / Polished Ali / Anod / Solid Brass / Chrome / Nisheen
Seam/Wood/T/Holds: colour _____

Door Clearance: OK / Low (advise on quote) *POSS - CURT WILL TAKE OFF DUNGHT EXCAVATE MY NEED A TRIM.*

Uplift: No / Yes (if "Yes" - what type?) _____

Furniture: No/Yes (if YES, please specify the following) - 1 man / 2 men (Fitter to get paid) £ _____ total/per room *HEAVY*

Parking Cost: Free / £ *5.00* per hour

Parking Restrictions: (type) / £ *POD*

Congestion Zone: No / Yes

Access: Easy / Hard / 2 men req'd / _____ floor?

Runners: Whipping / Binding (if binding, specify type)

Tape size: 1½" / 2" / 3" / 5"

Style: Top taping / Side binding

Stairrods: Type _____ Nr _____ Size _____

Must Read: pick up sample