

# MEASURE

 mrcarpet  
 DESIGNS FOR FLOORS  
 Job No: F30285  
 Name: SOPHIE LUBER  
 Address: 52 FELDEN  
 Tel: SR  
 Sheet: SW 65 AF

TOP FLOOR

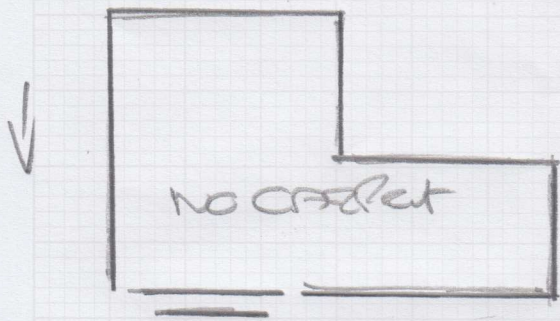

- 1) 810 x 150 RISER ✓
- 2) 810 x 430 x 5 ✓
- 3) 840 x 690 WINDER ✓
- 4) 1190 x 780 WINDER

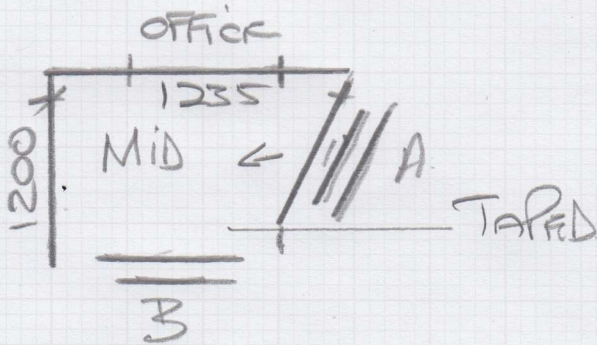

- B 840 x 145 RISER ✓
- 850 x 440 x 9 ✓

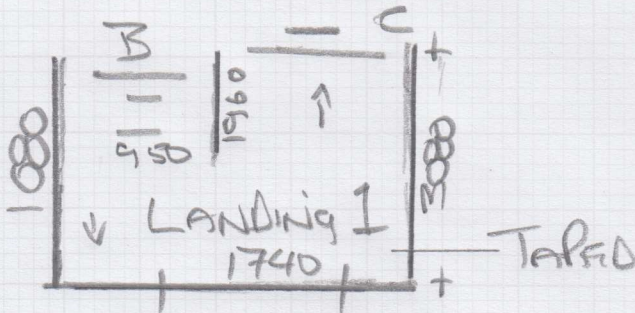

- C 800 x 150 RISER ✓
- 800 x 440 x 4 ✓

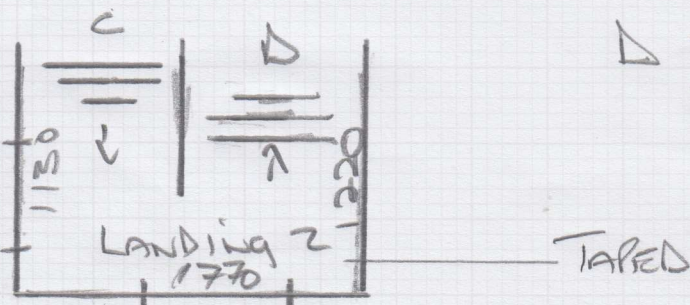

- D 770 x 155 RISER ✓
- 770 x 440 x 12 ✓

1st  
 QUOTE  
 LANDING  
 2  
 +  
 D AND  
 C  
 STAIR  
 RAKE

F30285

1st call of 3

Notes for Measure

Estimator: MannyD

Mrs Sophie Luker, 52 Felden Street

Date of Measure: Fri, 31 Jan 25

At: 10-11am

Site Address:  
52 Felden Street

Customer Address:  
52 Felden Street

LONDON SW6 5AF

LONDON SW6 5AF

CONTACT: As customer details

|              |      |        |
|--------------|------|--------|
| Mobile       | Home | Office |
| 07917-086221 |      |        |

Email:  
sophie\_sgl@hotmail.com

Areas to be done and Description of Measure

Flight of stairs for TAPED runner. [1] Fibre Flatweave Classics - col Diamond. [2] Tape Col Pine or Cedar

Instructions and Estimators comments

Stairs as runners, landings full fit

Must Read!

Customer will be at home

Office Ref: F30285

Mrs Sophie Luker, 52 Felden Street

Date of Measure Fri, 31 Jan 25

At 10-11am

Material: Wood / Concrete / other ENGINEERED FLOOR

S/edge: Wood/Concrete/No pin/existing (if existing, allow \_\_\_ sticks to supplement where necessary) NO

Sticking Req'd: Yes/No Type: Fastset/Other

Underlay: Re-use Existing / New required

Type: 42oz Felt / Fomalux / PU Foam / Luxury PU Foam / LowTog / Durafit

Doorbars: Alloy / Satin Ali / Polished Ali / Anod / Solid Brass / Chrome / Nisheen  
Seam/Wood/T/Holds: colour NO

Door Clearance: OK / Low (advise on quote) OK

Uplift: No / Yes (if "Yes" - what type?) NO

Furniture: No/Yes (if YES, please specify the following) - 1 man / 2 men (Fitter to get paid) £\_\_\_ total/per room NO

Parking Cost: Free / £ 6 per hour

Parking Restrictions: (type) / £\_\_\_

Congestion Zone: No / Yes

Access: Easy / Hard / 2 men req'd / \_\_\_ floor?

Runners: Whipping / Binding (if binding, specify type)

Tape size: 1½" / 2" / 3" / 5"

Style: Top taping / Side binding

Stairrods: Type \_\_\_ Nr \_\_\_ Size \_\_\_

RUNNERS START FROM TOP FLOOR RISER  
2 QUOTE STAIR + LANDING TAPED  
3 QUOTE 1st TIGHT TO SECOND STAIR AND LANDING TAPE

FIXED WITH 15F SIZES ON STAIRS

Side to Customer

**Must Read: Customer will be at home**

Office Ref: F30285

Mr Carpet (London) Ltd