

MEASURE

F30289
James Spence
12 Col with
RD
W69 EY

Sheet of

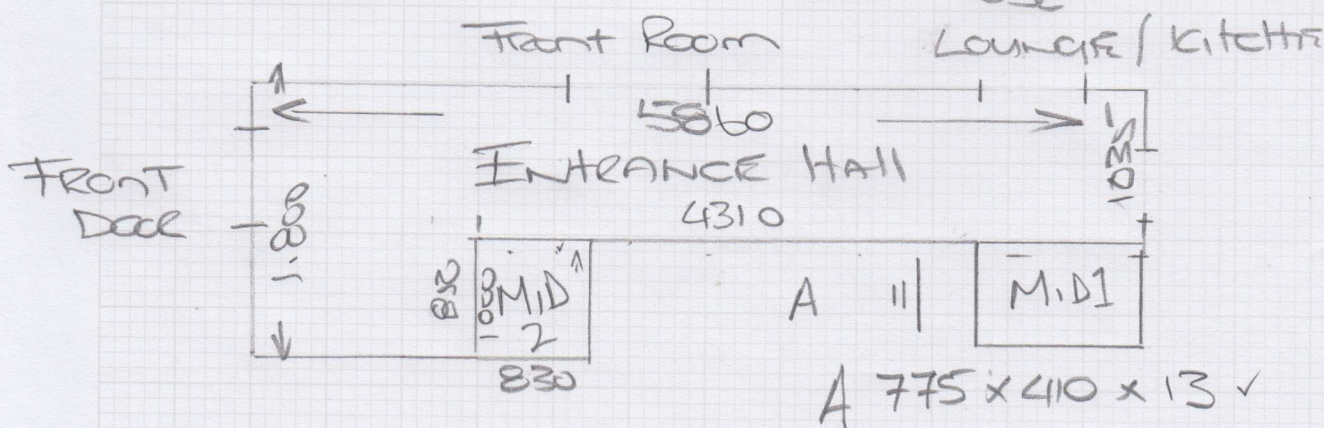
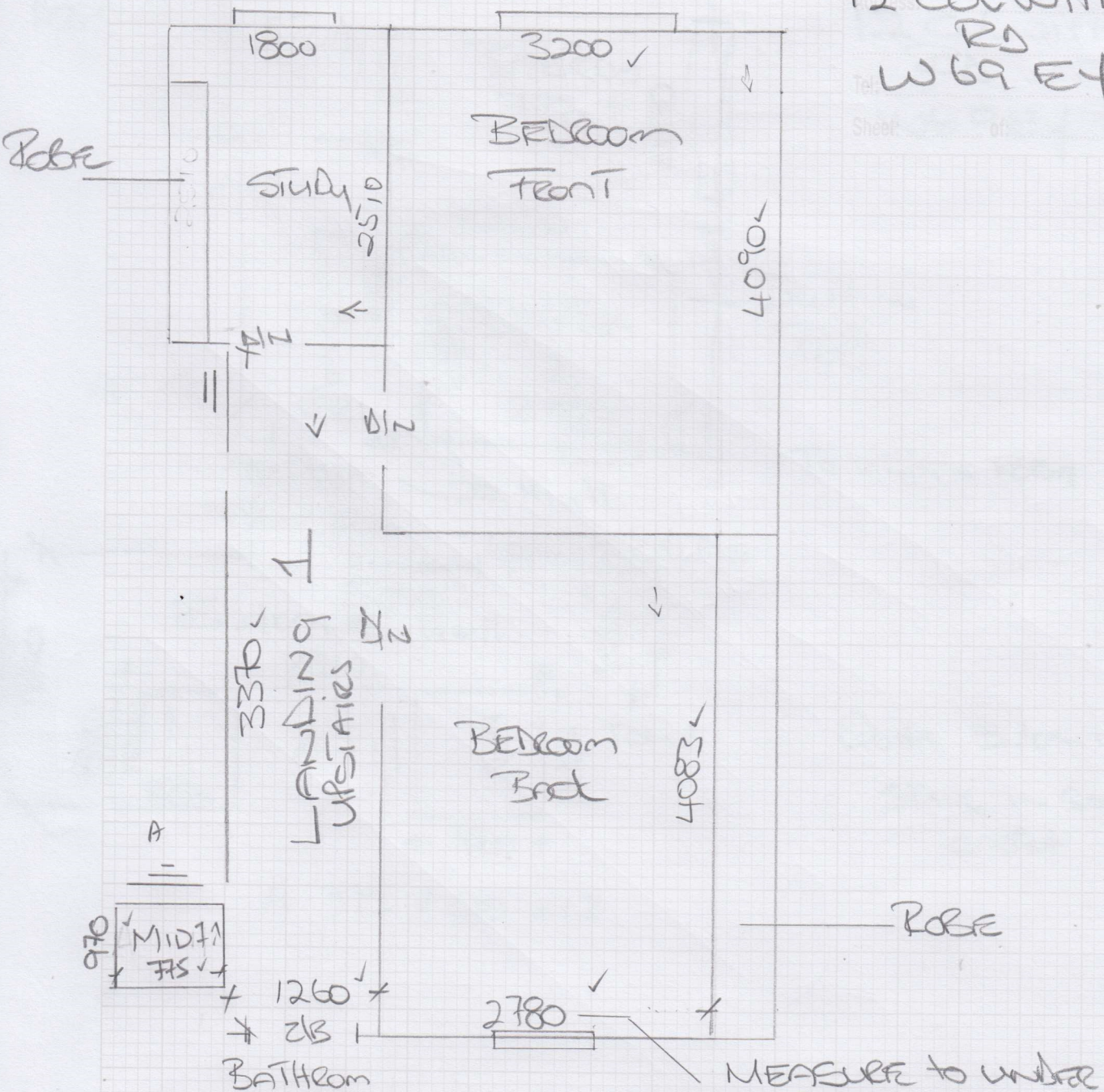

A 775 x 410 x 13 ✓

F30289

3rd call of 3

Notes for Measure

Estimator: MannyD

Mr James Spender, 12 Colwith Road

Date of Measure: Fri, 31 Jan 25

At: 12-1pm

Site Address:

12 Colwith Road

Customer Address:

12 Colwith Road

LONDON

W6 9EY

LONDON

W6 9EY

CONTACT:

customer has samples

Mobile

Home

Office

07958-556320

Email:

james@fiftyten.com

Areas to be done and Description of Measure

stairs landing 3 bedrooms

Instructions and Estimators comments

carpet york Yor 228 , Xanadu xan-904

Must Read!

Not entered

Office Ref: F30289

Mr James Spender, 12 Colwith Road

Date of Measure Fri, 31 Jan 25

At 12-1pm

Material: Wood / Concrete / other _____

S/edge: Wood/Concrete/No pin/existing (if existing, allow __ sticks to supplement where necessary) *Down Stair Landing*

Sticking Req'd: Yes/No Type: Fastset/Other *TILE NEED TO BE SORTED to old customer*

Underlay: Re-use Existing / New required *Front Room INTERLOCK ENIGMA WOOD USE STRIPS*

Type: 42oz Felt / Fomalux / PU Foam / Luxury PU Foam / LowTog / Durafit

Doorbars: Alloy / Satin Ali / Polished Ali / Anod / Solid Brass / Chrome / Nisheen
Seam/Wood/T/Holds: colour _____ *NO*

Door Clearance: OK / Low (advise on quote)

Uplift: No / Yes (if "Yes" - what type?) *YES*

Furniture: No/Yes (if YES, please specify the following) - 1 man / 2 men (Fitter to get paid) £ _____ total/per room *BADGER*

Parking Cost: Free / £ *6* per hour *- Full fit on stair*

Parking Restrictions: (type) / £ _____ *Yack 228 + Badger*

Congestion Zone: No / Yes *INTERLOCK*

Access: Easy / Hard / 2 men req'd / _____ floor? *IRVINE*

Runners: Whipping / Binding (if binding, specify type) *ICU 302*

Tape size: 1½" / 2" / 3" / 5"

Style: Top taping / Side binding

Stairrods: Type _____ Nr _____ Size _____

Must Read: Not entered