

MEASURE

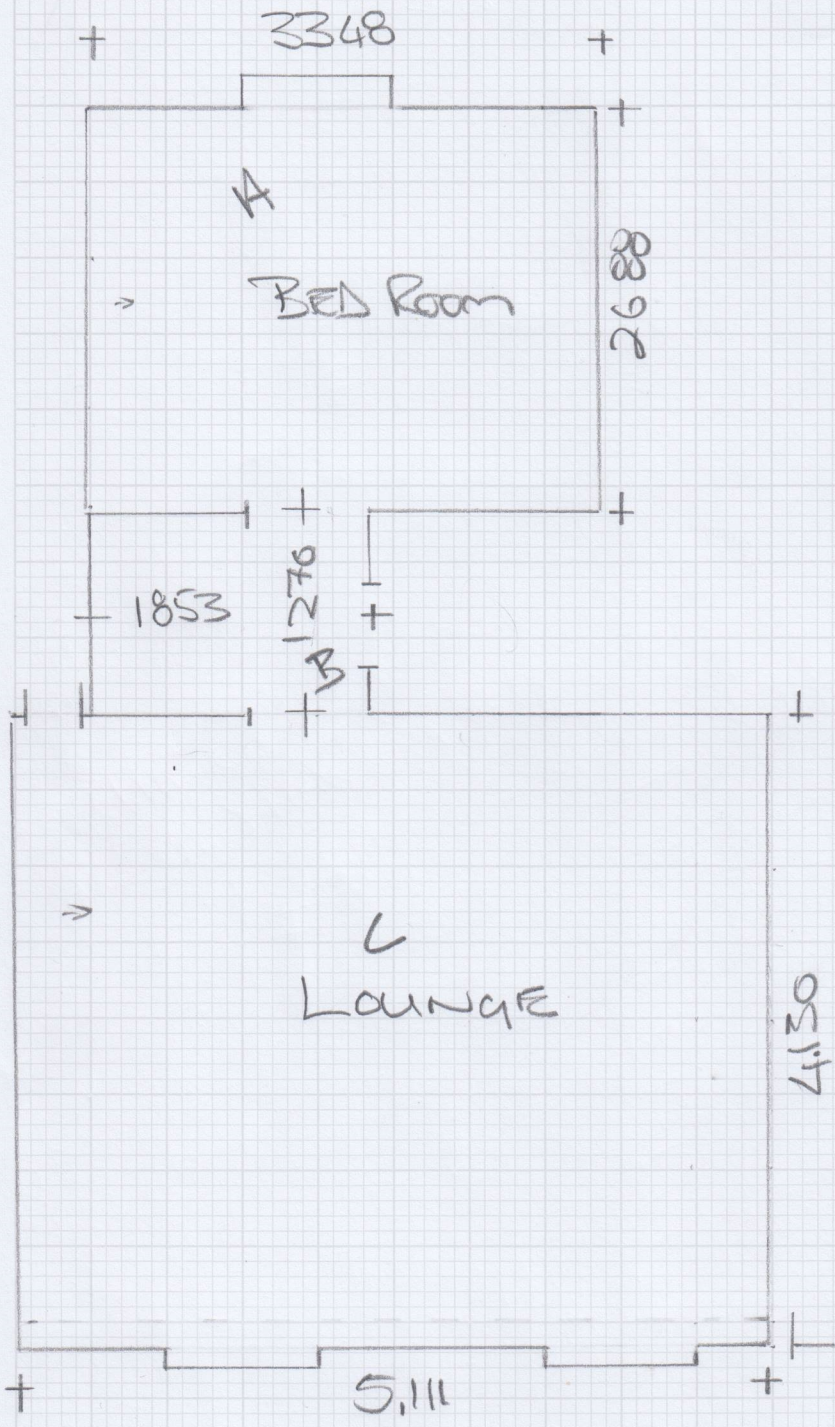

mrcarpets
DESIGNS FOR FLOORS

Job No: F30348
Name: SEAMUS
Address: Hely
Hutchinson
Tel: 3 Smith St
Sheet: SW34E



Seamus Hely Hutchinson, 3 Smith Street

Date of Measure: Tue, 4 Mar 25

At: 11am - 12pm

Site Address:
3 Smith Street

Customer Address:
3 Smith Street

LONDON SW3 4EE

LONDON SW3 4EE

CONTACT: As customer details

Mobile	Home	Office
07810-403090		N/P

Email:
seamushh@googlemail.com

Areas to be done and Description of Measure

Measure living room / lobby & bedroom

purafil

Instructions and Estimators comments

AF Anywhere Range - Rope Natural 8060 / Herringbone Syrup 8049 & Panama Syrup 8029

correct ✓

Panama - Re-new 8302

Herringbone Re-act 8332

Check Steel

(21)

2 1/2

6-20

Antique Brass - to Quad

undeflow

Stick Gri

2 rolls
out £9000

Must Read!

PLEASE TAKE SAMPLES!! - BUZZER HELY HUTCHINSON

Office Ref: F30348

Seamus Hely Hutchinson, 3 Smith Street

Date of Measure Tue, 4 Mar 25

At 11am - 12pm

Floor: Wood / Concrete / other _____ Floor Board next
 S/edge: Wood/Concrete/No pin/existing (if existing, allow ___ sticks to supplement where necessary) NFW IN
 Sticking Req'd: Yes/No Type: Fastset/Other good
 Underlay: Re-use Existing / New required SHAP
 Type: 42oz Felt / Fomalux / PU Foam / Luxury PU Foam / LowTog / Durafit
 Doorbars: Alloy / Satin Ali / Polished Ali / Anod / Solid Brass / Chrome / Nisheen
 Seam/Wood/T/Holds: colour _____ 4Fs 3 ZBar
 Door Clearance: OK / Low (advise on quote)
 Uplift: No / Yes (if "Yes" - what type?) NO
 Furniture: No/Yes (if YES, please specify the following) - 1 man / 2 men (Fitter to get paid) £ _____ total/per room NO
 Parking Cost: Free / £ 7 per hour
 Parking Restrictions: (type) / £ _____
 Congestion Zone: No / Yes
 Access: Easy / Hard / 2 men req'd / 1st floor?
 Runners: Whipping / Binding (if binding, specify type)
 Tape size: 1½" / 2" / 3" / 5"
 Style: Top taping / Side binding
 Stairrods: Type _____ Nr _____ Size _____

Must Read: PLEASE TAKE SAMPLES!! - BUZZER HELY HUTCHINSON