

F30310

5th call of 6

Notes for Measure

Estimator: Paul

Mr Tim Buxton, Flat C, 109 Sulgrave Road

Date of Measure: Wed, 12 Feb 25

At: 1-2pm

Site Address:

Flat C, 109 Sulgrave Road

Customer Address:

Flat C, 109 Sulgrave Road

LONDON

W6 7QH

LONDON

W6 7QH

CONTACT:

As customer details

Mobile

Home

Office

07958-642698

Email:

tim.buxton@spaceworks.com

Areas to be done and Description of Measure

measure lounge bedroom hall stairs landing

Instructions and Estimators comments

budget quotation been given

Must Read!

Not entered

Office Ref: F30310

Notes for Measure

5th call of 6

Mr Tim Buxton, Flat C, 109 Sulgrave Road

At 1-2pm

Date of Measure Wed, 12 Feb 25

Floor:

Wood / ^{Hard} Concrete / other _____

S/edge:

Wood/Concrete/No pin/existing (if existing, allow ___ sticks to supplement where necessary)

Sticking Req'd:

Yes/No Type: Fastset/Other

Underlay:

Re-use Existing / New required

Type:

42oz Felt / Fomalux / PU Foam / Luxury PU Foam / LowTog / Durafit ?

Doorbars:

Alloy / Satin Ali / Polished Ali / Anod / Solid Brass / Chrome / Nisheen ?
Seam/Wood/T/Holds: colour _____

Door Clearance:

OK / Low (advise on quote)
ADVISE 20mm

Uplift:

No / Yes (if "Yes" - what type?) _____

Furniture:

No/Yes (if YES, please specify the following) - 1 man / 2 men (Fitter to get paid) £ _____ total/per room

Parking Cost:

Free / £ 5.00 per hour

Parking Restrictions:

(type) / £ Per

Congestion Zone:

No / Yes

Access:

Easy / Hard / 2 men req'd / 2ND floor?

Runners:

Whipping / Binding (if binding, specify type)

Tape size:

1 1/2" / 2" / 3" / 5"

Style:

Top taping / Side binding

Stairrods:

Type _____ Nr _____ Size _____

Must Read: Not entered

Office Ref: F30310

Mr Carpet (London)

F30310
BUXTON
PLAT C 109 SULLYVAE RD
WB 79H

Floor Plan

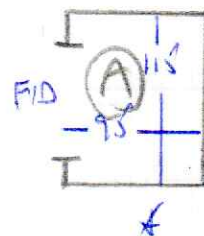
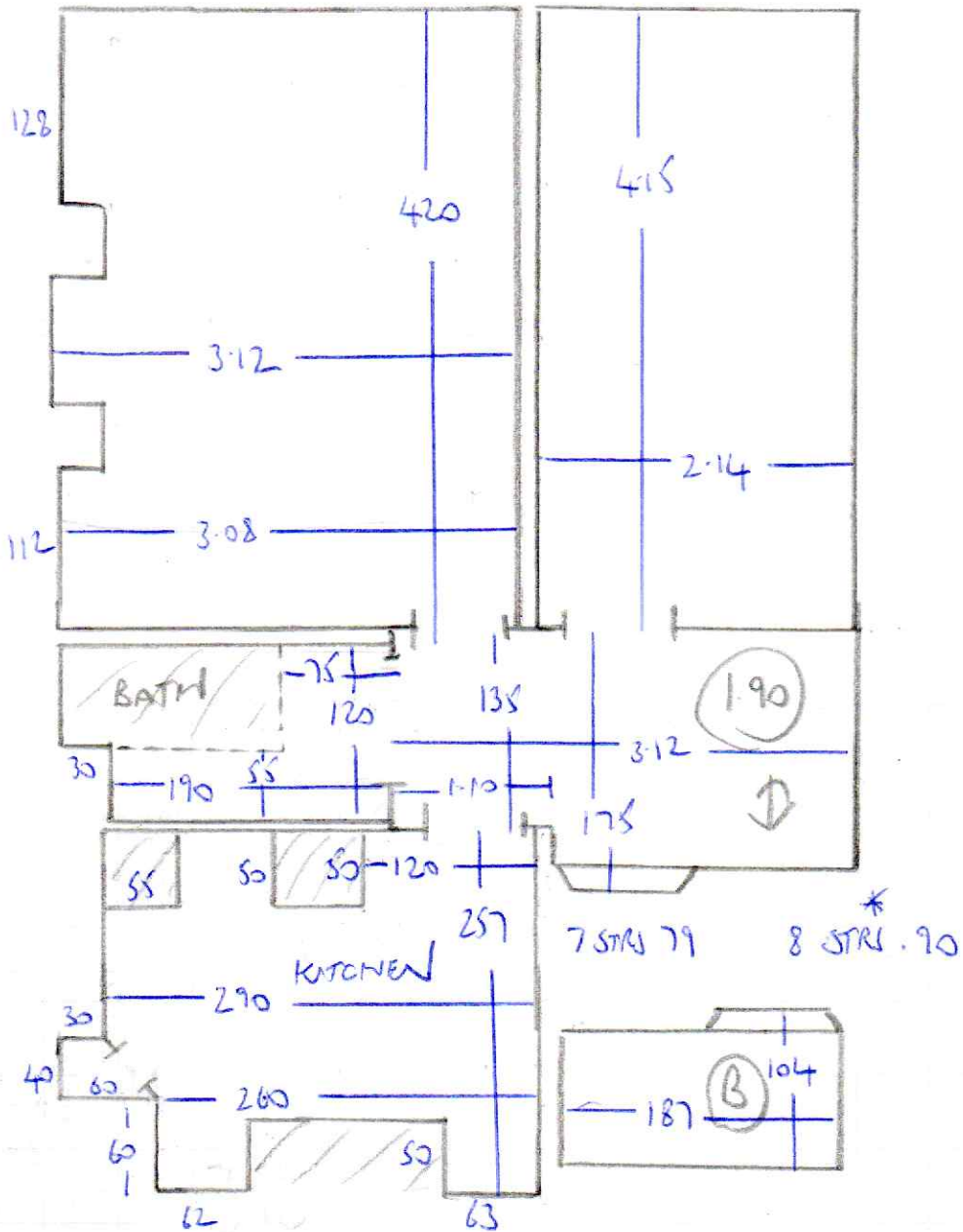

FLAT

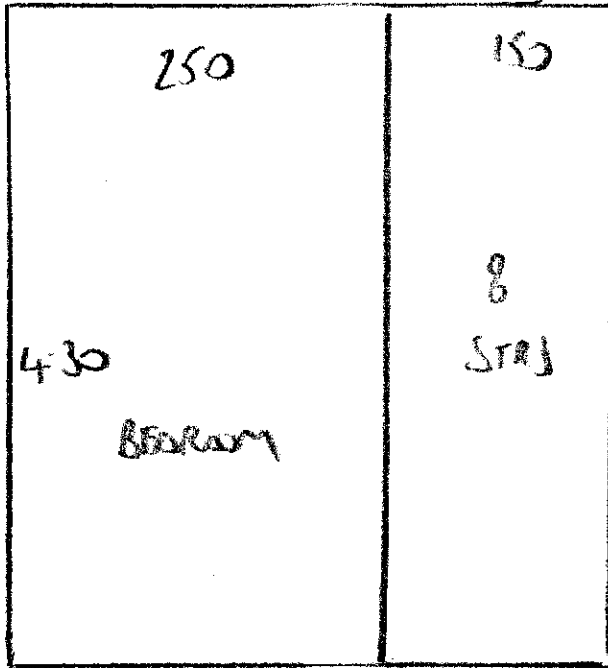

F30310
 BUXTON
 FWC 139 SUGGAVE
 RD W6 7QH

4.30

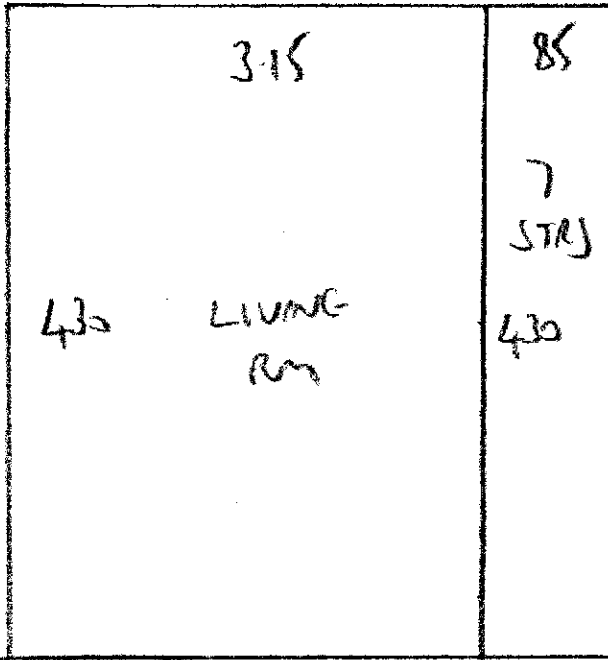

1.90 - TOP LANDING
 4.30 - }
 4.30 - } CIP
 1.25 - }

$11.75M \times 4.00M$
 $= 47M^2$

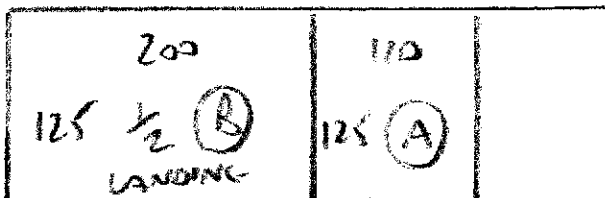

1.25

COMMUNAL AREAS

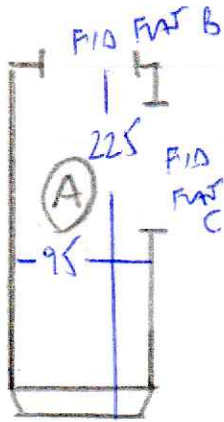

5 STR 77

F30310
 BUXTON
 FAT C 109 SUGRAVE ROAD
 W6 7QH

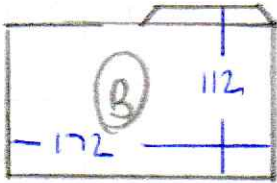

8 STR 78
 BN 79x45
 BN 82x55
 BIN 90x70
 G/F

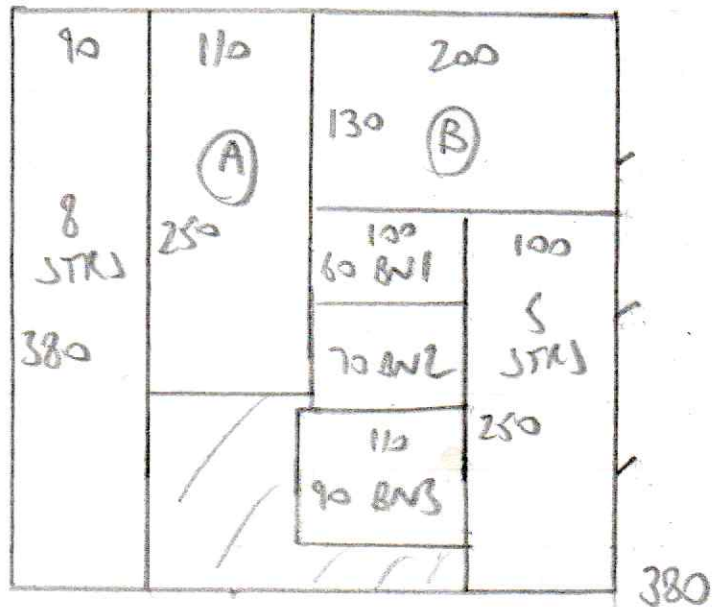

$$3.80m \times 4.00m = 15.2m^2$$

