

FRONT OF HOUSE

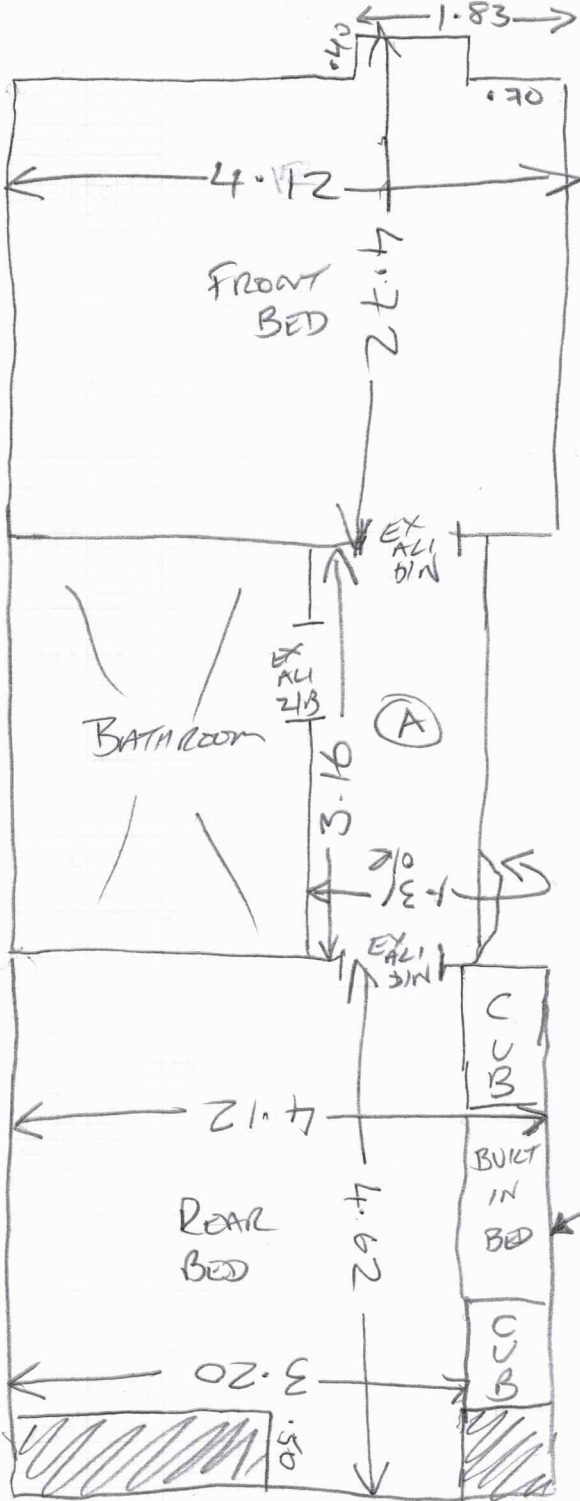

TOP FLOOR

F30335  
 ROBERTA  
 (LA VITA STYLE LTD)  
 3A MORE LANE  
 ESHER  
 KT10 8AJ

Area: FRONT  
 Floor: Wood / ~~Conc~~ /  
 S/Edge: Existing / ~~Reqd~~ / NA  
 U/lay: Existing / ~~Reqd~~ / NA  
 Uplift: Yes / ~~No~~ / NA  
 Furn: Yes / ~~No~~ / NA  
 Door: OK / ~~Needs Cutting~~  
 UFH: Yes / ~~No~~ / NA

- 1 @  $\phi .83 \times \phi .43$  or 1
- W1  $\phi .95 \times \phi .65$  or 2
- W2 1.16 x 0.73 or 2
- W3  $\phi .83 \times \phi .70$  or 2
- 5 @  $\phi .83 \times \phi .44$  or 2
- W4  $\phi .95 \times \phi .65$  or 2
- W5 1.16 x 0.74 or 2
- W6  $\phi .83 \times \phi .70$  or 2
- 1 @  $\phi .83 \times \phi .44$  or 2

Notes: TOYS ETC  
 + COAT  
 RAIL  
 Area: STAIRS  
 Floor: Wood / ~~Conc~~ /  
 S/Edge: Existing / ~~Reqd~~ / NA  
 U/lay: Existing / ~~Reqd~~ / NA  
 Uplift: Yes / ~~No~~ / NA  
 Furn: Yes / ~~No~~ / NA  
 Door: OK / ~~Needs Cutting~~  
 UFH: Yes / ~~No~~ / NA

CARPET UNDER  
 BED +  
 CUPBOARDS  
 (ADD S/E / CUT BACK)

Notes: FULLY FITTED  
 Area: STAIRS  
 Floor: Wood / ~~Conc~~ /  
 S/Edge: Existing / ~~Reqd~~ / NA  
 U/lay: Existing / ~~Reqd~~ / NA  
 Uplift: Yes / ~~No~~ / NA  
 Furn: Yes / ~~No~~ / NA  
 Door: OK / ~~Needs Cutting~~  
 UFH: Yes / ~~No~~ / NA

ALL STAIRS +  
 LANDINGS  
 FULLY FITTED  
 AS EXISTING

Notes:  
 Area: STAIRS  
 Floor: Wood / ~~Conc~~ /  
 S/Edge: Existing / ~~Reqd~~ / NA  
 U/lay: Existing / ~~Reqd~~ / NA  
 Uplift: Yes / ~~No~~ / NA  
 Furn: Yes / ~~No~~ / NA  
 Door: OK / ~~Needs Cutting~~  
 UFH: Yes / ~~No~~ / NA

Notes:  
 Area: STAIRS  
 Floor: Wood / ~~Conc~~ /  
 S/Edge: Existing / ~~Reqd~~ / NA  
 U/lay: Existing / ~~Reqd~~ / NA  
 Uplift: Yes / ~~No~~ / NA  
 Furn: Yes / ~~No~~ / NA  
 Door: OK / ~~Needs Cutting~~  
 UFH: Yes / ~~No~~ / NA

FRONT OF HOUSE

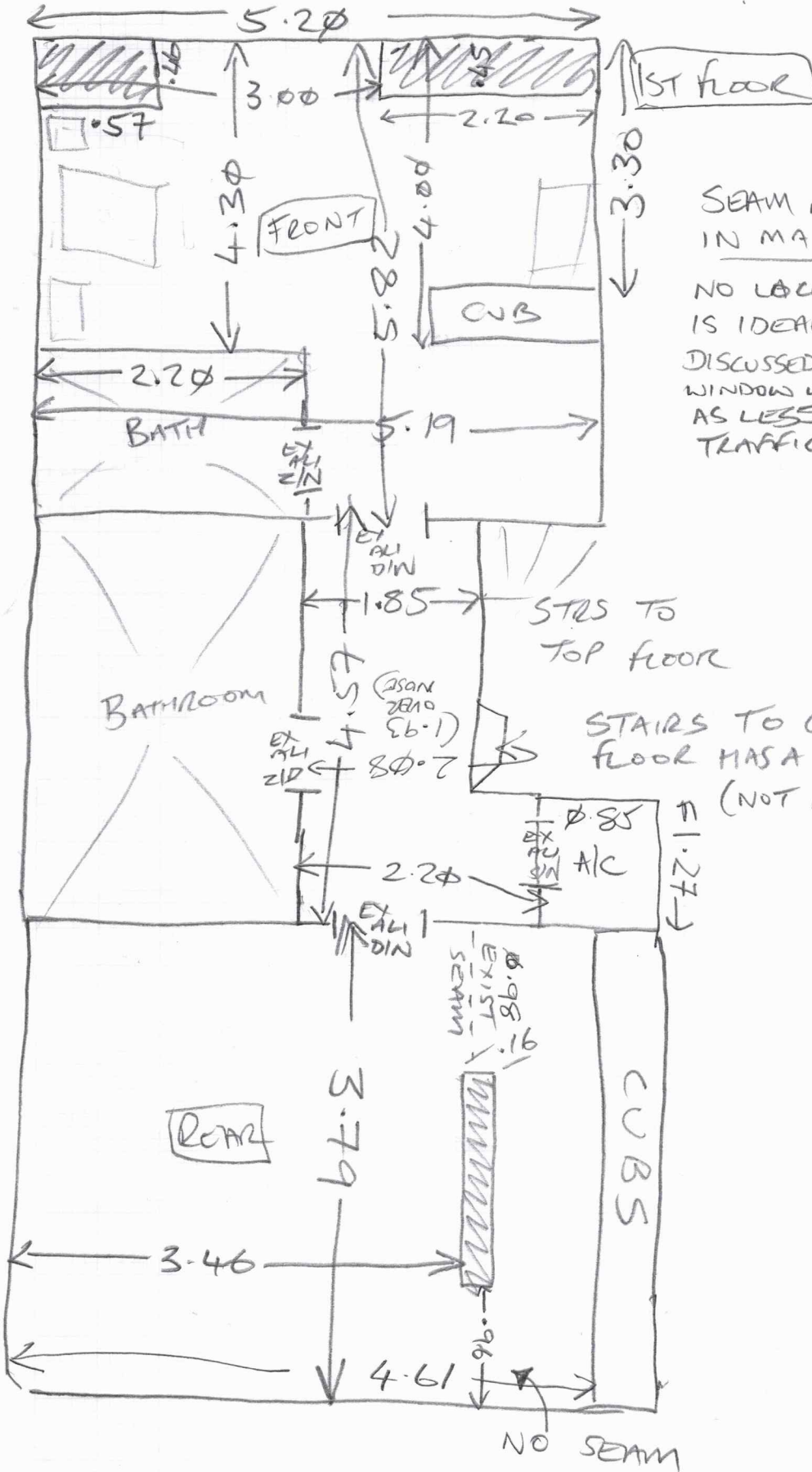

F30335  
 ROBERTA  
 (LA VITA STYLE LTD)  
 13A MORE LANE  
 ESHER  
 KT10 8AS

SEAM REQD  
 IN MAIN BED  
 NO LOCATION  
 IS IDEAL BUT  
 DISCUSSED ALONG  
 WINDOW WALL  
 AS LESS  
 TRAFFIC AREA

Area: FRONT  
 Floor: Wood / Conc  
 S/Edge: Existing / Reqd / NA  
 U/lay: Existing / Reqd / NA  
 Uplift: Yes / No / NA  
 Furn: Yes / No / NA  
 Door: OK / Needs Cutting  
 UFH: Yes / No / NA  
 Notes:

Area: REAR  
 Floor: Wood / Conc  
 S/Edge: Existing / Reqd / NA  
 U/lay: Existing / Reqd / NA  
 Uplift: Yes / No / NA  
 Furn: Yes / No / NA  
 Door: OK / Needs Cutting  
 UFH: Yes / No / NA  
 Notes: FURN x3

Area: \_\_\_\_\_  
 Floor: Wood / Conc / \_\_\_\_\_  
 S/Edge: Existing / Reqd / NA  
 U/lay: Existing / Reqd / NA  
 Uplift: Yes / No / NA  
 Furn: Yes / No / NA  
 Door: OK / Needs Cutting  
 UFH: Yes / No / NA  
 Notes:

Area: \_\_\_\_\_  
 Floor: Wood / Conc / \_\_\_\_\_  
 S/Edge: Existing / Reqd / NA  
 U/lay: Existing / Reqd / NA  
 Uplift: Yes / No / NA  
 Furn: Yes / No / NA  
 Door: OK / Needs Cutting  
 UFH: Yes / No / NA  
 Notes:

Area: \_\_\_\_\_  
 Floor: Wood / Conc / \_\_\_\_\_  
 S/Edge: Existing / Reqd / NA  
 U/lay: Existing / Reqd / NA  
 Uplift: Yes / No / NA  
 Furn: Yes / No / NA  
 Door: OK / Needs Cutting  
 UFH: Yes / No / NA  
 Notes:

Roberta La Vita Style Ltd, 13a More Lane

**Date of Measure:** Mon, 24 Feb 25**At:** 9am**Site Address:**

13a More Lane

*Customer Address:**13a More Lane*

ESHER

KT10 8AJ

*ESHER**KT10 8AJ***CONTACT:** As customer details

Mobile

Home

Office

**07821-499423****Email:**

robertaparsons@gmail.com

**Areas to be done and Description of Measure**

Measure 2 Floors: Bedrooms, Halls &amp; Stairs

**Instructions and Estimators comments**

Take Elements Capri &amp; Roma samples (anything else simialr if poss) - Buttermilk / not too brown

**Must Read!****Meet Roberta onsite at 9am****Office Ref: F30335**

Roberta La Vita Style Ltd, 13a More Lane

Date of Measure Mon, 24 Feb 25

At 9am

**Floor:** Wood / Concrete / other \_\_\_\_\_

**S/edge:** Wood/Concrete/No pin/existing (if existing, allow \_\_ sticks to supplement where necessary)

**Sticking Req'd:** Yes/No Type: Fastset/Other

**Underlay:** Re-use Existing / New required QUOTE ?

**Type:** 42oz Felt / Fomalux / PU Foam / Luxury PU Foam / LowTog / Durafit

**Doorbars:** Alloy / Satin Ali / Polished Ali / Anod / Solid Brass / Chrome / Nisheen Seam/Wood/T/Holds: colour ANTIQUE BRASS

**Door Clearance:** OK / Low (advise on quote)

**Uplift:** No / Yes (if "Yes" - what type?) \_\_\_\_\_

**Furniture:** No/Yes (if YES, please specify the following) - 1 man / 2 men (Fitter to get paid) £ \_\_\_\_\_ total/per room

**Parking Cost:** Free / £ \_\_\_\_\_ per hour N/A

**Parking Restrictions:** (type) / £ \_\_\_\_\_ N/A

**Congestion Zone:** No / Yes

**Access:** Easy / Hard / 2 men req'd / \_\_\_\_\_ floor?

**Runners:** Whipping / Binding (if binding, specify type)

**Tape size:** N/A 1½" / 2" / 3" / 5"

**Style:** Top taping / Side binding

**Stairrods:** Type \_\_\_\_\_ Nr \_\_\_\_\_ Size \_\_\_\_\_

**Must Read: Meet Roberta onsite at 9am**