

# MEASURE

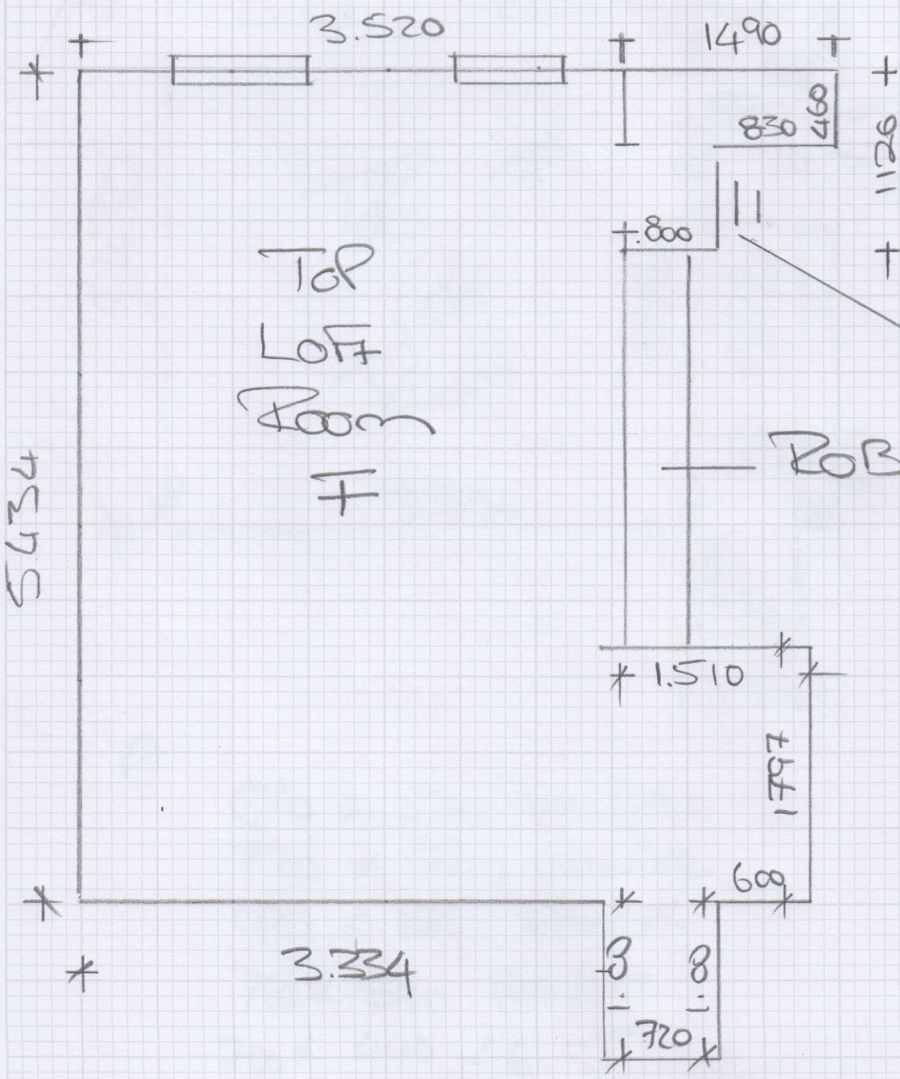

mrcarpet  
DESIGNS FOR FLOORS

Job No: F30343  
 Name: Claire Malcolm  
 Address: 09 Harbour Street  
 Tel: SW 66 RN  
 Sheet: 1 of 2



- 670x520 WINDOW
- 720x540 WINDOW
- 900x680 WINDOW
- 760x520 WINDOW
- 700x440x6 ST
- 670x510 WINDOW
- 960x540 WINDOW
- 960x670 WINDOW
- 770x370 CAP
- 800x150 BULL

GIVE LEE'S CONTACT.

# MEASURE

Job No: F30343  
 Name: CLAIRE MCALOON  
 Address: 99 HAE BORD STREET SW 66 FN  
 Tel: SW 66 FN  
 Sheet: 2 of 2

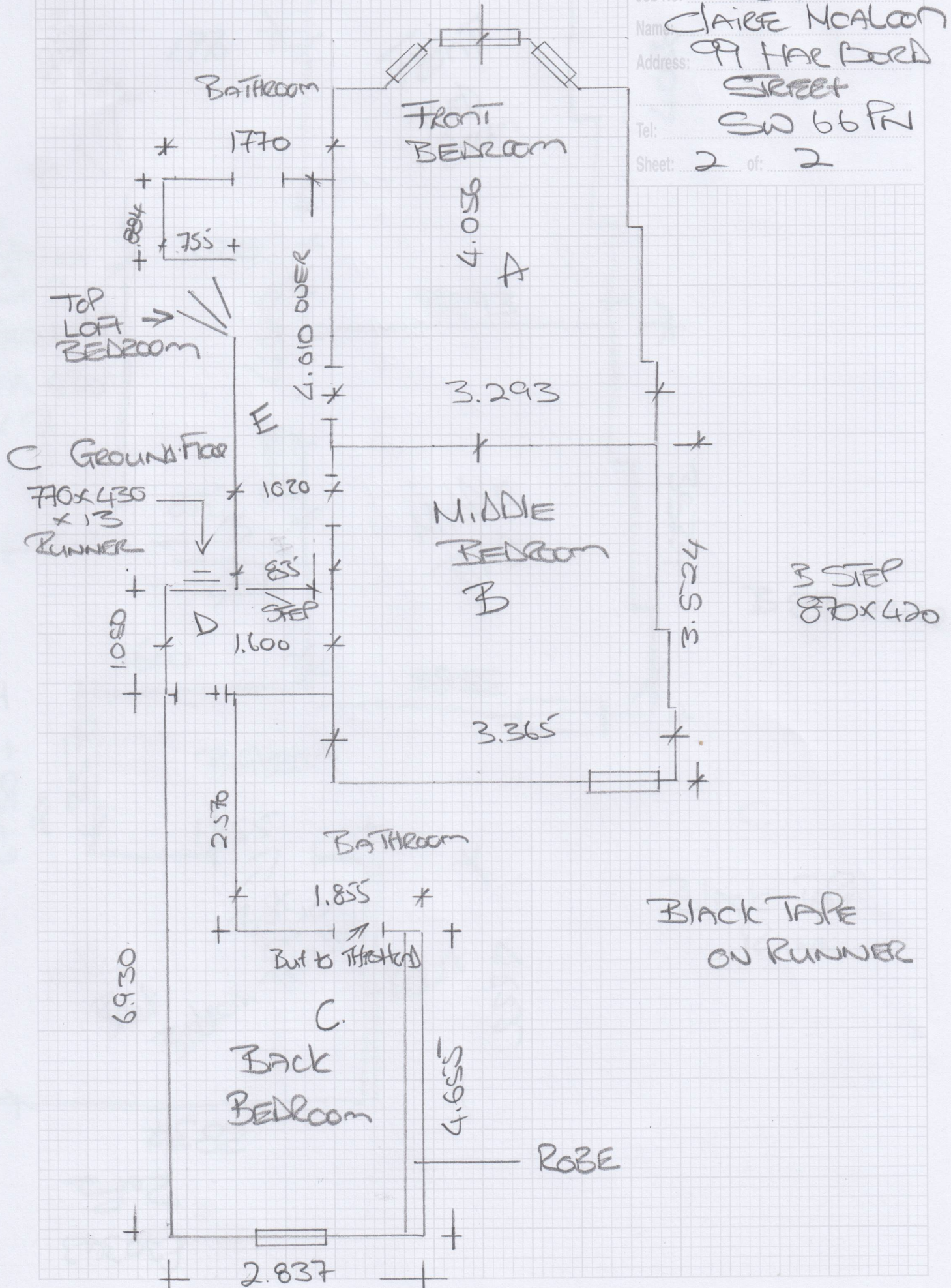

F30343

3rd call of 3

# Notes for Measure

Estimator: MannyD

Mrs Claire Mcaloon, 99 Harbord Street

Date of Measure: Fri, 28 Feb 25

At: 10-11AM (Nr to 10am)

Site Address:

99 Harbord Street

Customer Address:

99 Harbord Street

LONDON

SW6 6PN

LONDON

SW6 6PN

CONTACT: As customer details

Mobile	Home	Office
07552-639955		

Email:

mcaloonce@gmail.com

### Areas to be done and Description of Measure

(PG) All carpeted areas: Lounge, Stairs & 4 Bedrooms (inc runner to first flight) / Sheen arranged samples for customer

### Instructions and Estimators comments

Rutland RN-50 29, Donegal Don-E28 & Antwerp ANT-15 (TAKE SAMPLES)

**Must Read!**

**REVIEW RUNNER INFO FROM CUSTOMER IN DRAWER !!!**

Office Ref: F30343

# Notes for Measure

Mrs Claire Mcaloon, 99 Harbord Street

Date of Measure Fri, 28 Feb 25

At 10-11AM (Nr to 10am)

Door: Wood / Concrete / other \_\_\_\_\_

Edge: Wood / Concrete / No pin / existing (if existing, allow \_\_\_ sticks to supplement where necessary)

Sticking Req'd: Yes/No Type: Fastset/Other

Underlay: Re-use Existing / New required

Type: 42oz Felt / Fomalux / PU Foam / Luxury PU Foam / LowTog / Durafit

Doorbars: Alloy / Satin Ali / Polished Ali / Anod / Solid Brass / Chrome / Nisheen  
Seam/Wood/T/Holds: colour \_\_\_\_\_

Door Clearance: OK / Low (advise on quote)

Uplift: No / Yes (if "Yes" - what type?) \_\_\_\_\_

Furniture: No/Yes (if YES, please specify the following) - 1 man / 2 men (Fitter to get paid) £ \_\_\_\_\_ total/per room *None Furniture*

Parking Cost: Free / £ 7 per hour

Parking Restrictions: (type) / £ \_\_\_\_\_

Congestion Zone: No / Yes

Access: Easy / Hard / 2 men req'd / \_\_\_\_\_ floor?

Runners: Whipping / Binding (if binding, specify type) *TAPS.*

Tape size: 1 1/2" / 2" / 3" / 5" *1st Flight Runner Best Full Fit*

Style: Top taping / Side binding

Stairrods: Type \_\_\_\_\_ Nr \_\_\_\_\_ Size \_\_\_\_\_ *No Rds*

**Must Read: REVIEW RUNNER INFO FROM CUSTOMER IN DRAWER !!!**

Office Ref: F30343

Mr Carpet (London) Ltd