

MEASURE

Element Design  
LUDLOW

T30345  
Miss MARQOT  
MAESTON  
17 MILTON  
MANSIONS  
QUEENS CLUB  
GARDENS  
W149BP

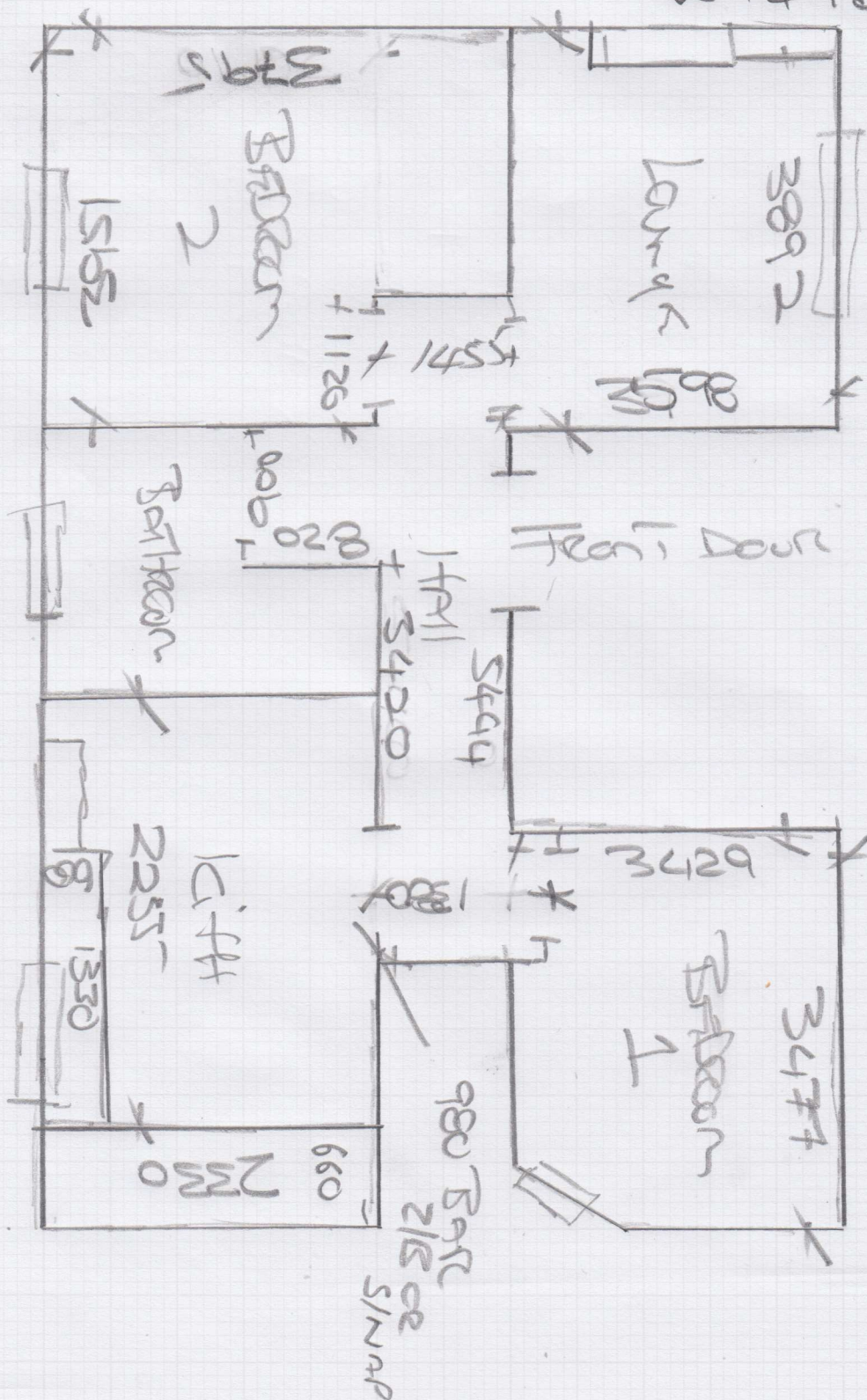

F30345

1st call of 4

# Notes for Measure

Estimator: MannyD

Miss Margot Marston, 17 Milton Mansions

Date of Measure: Fri, 15 Aug 25

At: 10-11am

**Site Address:**

17 Milton Mansions  
Queens Club Gardens

LONDON

W14 9RP

**CONTACT: As customer details**

Mobile	Home	Office
07784-644333		

**Customer Address:**

17 Milton Mansions  
Queens Club Gardens  
LONDON

W14 9RP

**Email:**

mars.marston@gmail.com & roest.marston@bl

**Areas to be done and Description of Measure**

(PG) Hall, 2 Bedrooms & Lounge

**Instructions and Estimators comments**

Quote 1: Ghent, Colour TBC & 2: Cleveland. Colour TBC & Unnatural Flooring New England comparison

**Must Read!**

N/A

**Office Ref: F30345**

Miss Margot Marston, 17 Milton Mansions

Date of Measure Fri, 15 Aug 25

At 10-11am

Material: Wood / Concrete / other \_\_\_\_\_

S/edge: Wood/Concrete/No pin/existing (if existing, allow \_\_\_ sticks to supplement where necessary)

Sticking Req'd: Yes/No Type: Fastset/Other *Acoustic underlay*

Underlay: Re-use Existing / New required *2 Tone*

Type: 42oz Felt / Fomalux / PU Foam / Luxury PU Foam / LowTog / Durafit

Doorbars: Alloy / Satin Ali / Polished Ali / Anod / Solid Brass / Chrome / Nisheen  
Seam/Wood/T/Holds: colour \_\_\_\_\_ *New Bars*

Door Clearance: OK / Low (advise on quote) *From on Tram*

Uplift: No / Yes (if "Yes" - what type?) \_\_\_\_\_

Furniture: No/Yes (if YES, please specify the following) - 1 man / 2 men (Fitter to get paid) £ \_\_\_\_\_ total/per room *6*

Parking Cost: Free / £ 7 per hour

Parking Restrictions: (type) / £ \_\_\_\_\_

Congestion Zone: No / Yes

Access: Easy / Hard / 2 men req'd / 2nd Floor floor?

Runners: Whipping / Binding (if binding, specify type)

Tape size: 1½" / 2" / 3" / 5"

Style: Top taping / Side binding

Stairrods: Type \_\_\_\_\_ Nr \_\_\_\_\_ Size \_\_\_\_\_

Must Read: N/A

Office Ref: F30345

Mr Carpet (London) Ltd