

MEASURE

Job No: F30366
Name: PATRICIA GREY
Address: 36 WILSTREE
STREET
Tel: NS 1NH
Sheet: 1 of 3

2950

LOFT
BEDROOM

Bathroom

LAMINATE

A

940

2011

- 620x630 WINDER
- 860x620 WINDER
- 730x620 WINDER
- 660x460x8 ST
- 690x700 WINDER
- 950x620 WINDER

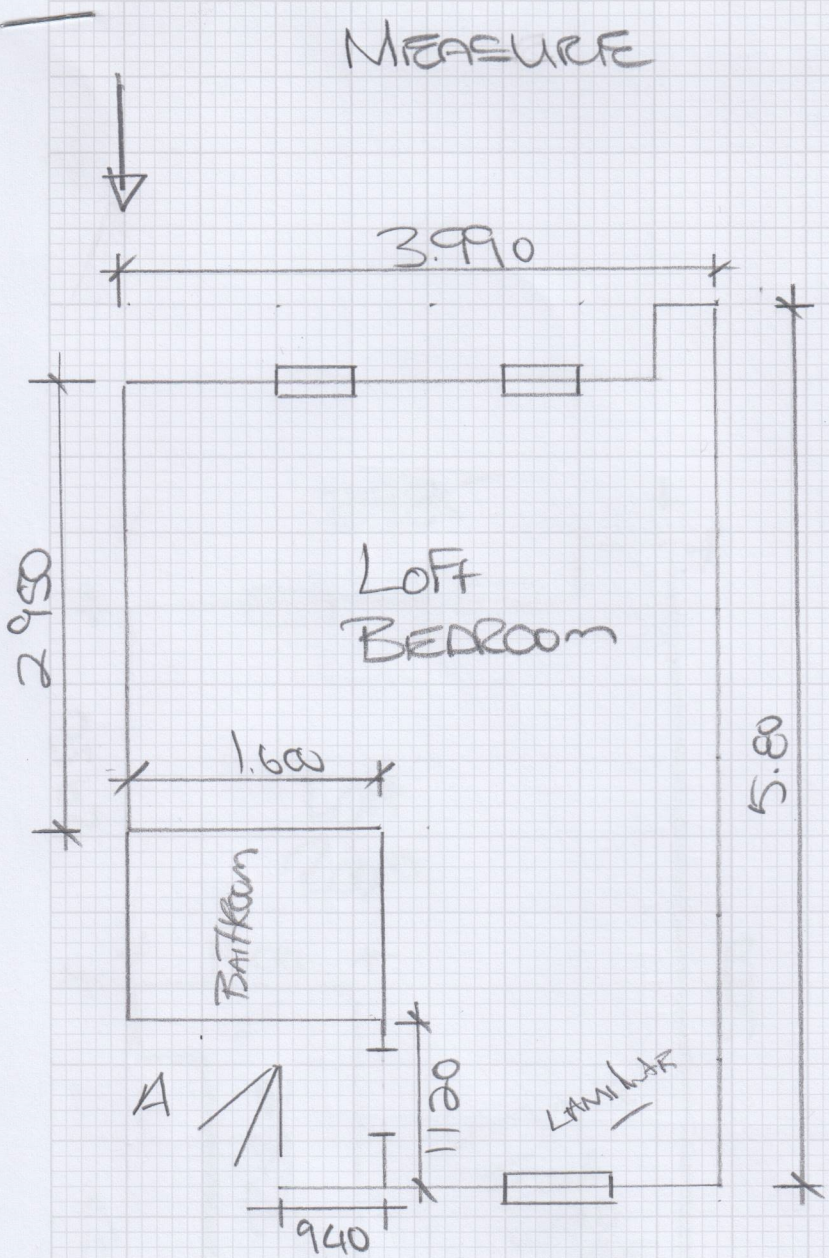

MEASURE

Job No: F30366
 Name: PATRICIA GREY
 Address: 36 WITSTER STREET
 Tel: N 5 INH
 Sheet: 2 of 3

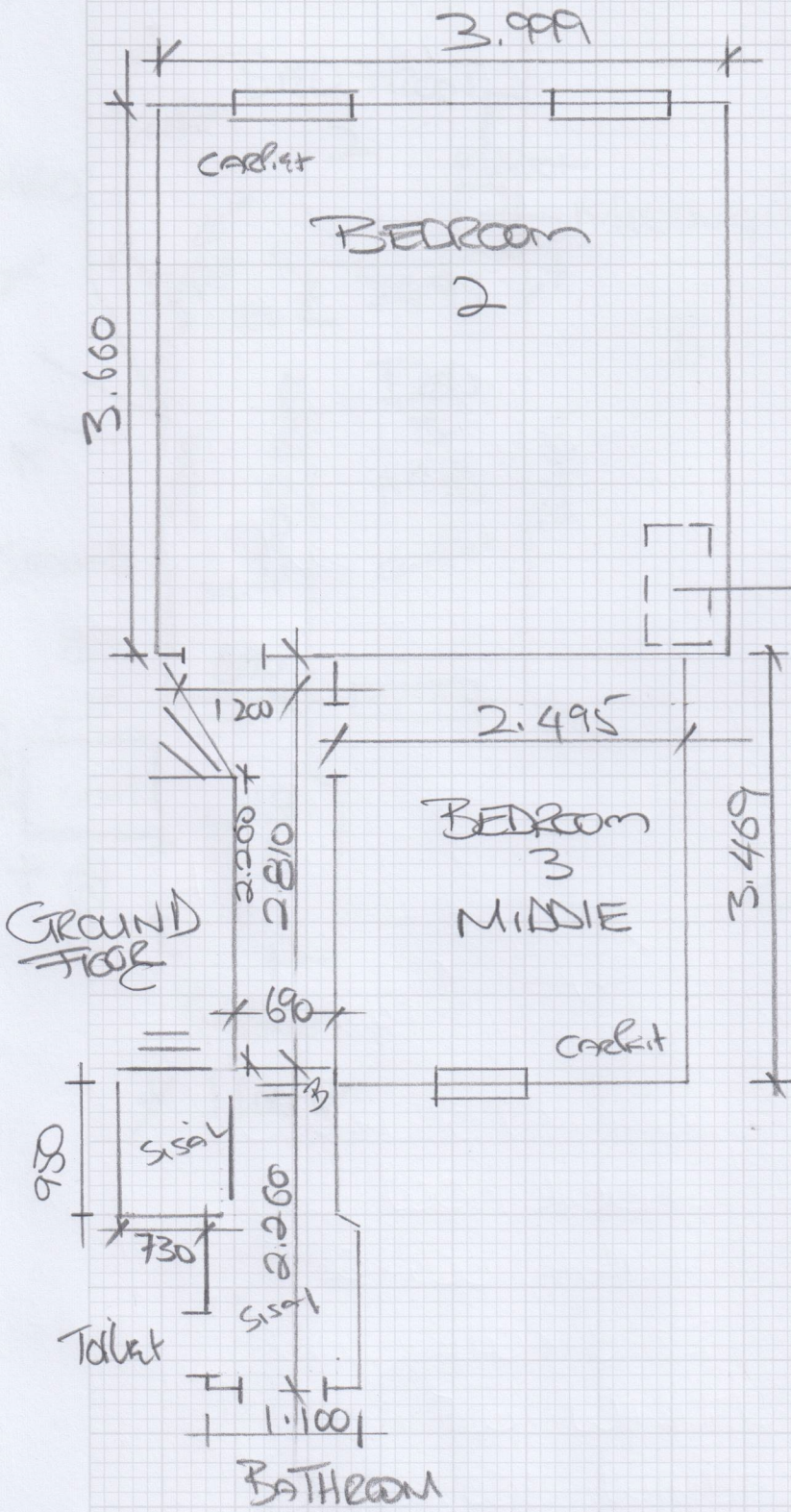

B 280X820ST

C 715X 445 X 10ST

MEASURE



mrcarpet
DESIGNS FOR FLOORS

Job No: F30366
Name: PATRICIA GREEN
Address: 36 WILSTER STREET
Tel: N 5114
Sheet: 3 of 3

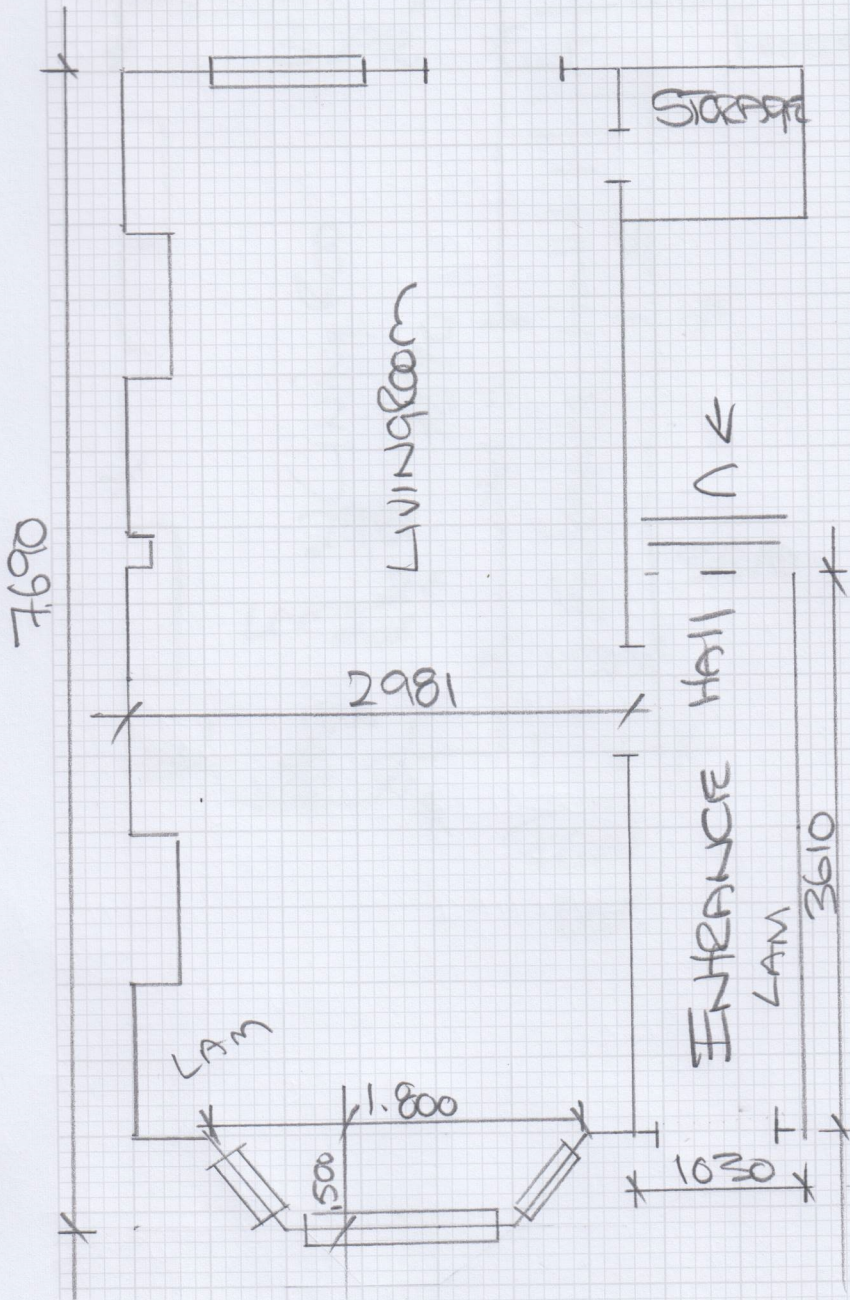

F30366

1st call of 2

Notes for Measure

Estimator: MannyD

Mrs Patricia Gray, 36 Whistler Street

Date of Measure: Mon, 17 Mar 25

At: 11.30am - 12.30pm

Site Address:
36 Whistler Street

Customer Address:
239 Cranmer Court
Whiteheads Grove
LONDON SW3 3HD

LONDON N5 1NH

CONTACT: As customer details

Mobile	Home	Office
07833-647904		N/P

Email:
patricia.gray21@yahoo.co.uk

Areas to be done and Description of Measure

Measure House

Instructions and Estimators comments

AF Anywhere Ca-rPet Herringbone range

Must Read!

Meet Patricia on site

Office Ref: F30366

Mrs Patricia Gray, 36 Whistler Street

of Measure Mon, 17 Mar 25

At 11.30am - 12.30pm

Wood / Concrete / other _____ Seal Down

edge: Wood/Concrete/No pin/existing (if existing, allow & sticks to supplement where necessary)

Laminated Floors

Sticking Req'd: Yes/No Type: Fastset/Other

Underlay: Re-use Existing / New required

Type: 42oz Felt / Fomalux / PU Foam / Luxury PU Foam / LowTog / Durafit

Doorbars: Alloy / Satin Ali / Polished Ali / Anod / Solid Brass / Chrome / Nisheen Seam/Wood/T/Holds: colour _____

Normal Bar at Right Hand

Door Clearance: OK / Low (advise on quote)

Uplift: No / Yes (if "Yes" - what type?) _____

Furniture: No/Yes (if YES, please specify the following) - 1 man / 2 men (Fitter to get paid) £ _____ total/per room

Full Hesk Furniture

Parking Cost: Free / £ 7 per hour

Parking Restrictions: (type) / £ _____

Congestion Zone: No / Yes

Access: Easy / Hard / 2 men req'd / gr floor? + second floor

Runners: Whipping / Binding (if binding, specify type)

Full fit at Marnit

Tape size: 1 1/2" / 2" / 3" / 5"

Style: Top taping / Side binding

Stairrods: Type _____ Nr _____ Size _____

Must Read: Meet Patricia on site