

MEASURE



mrcarpet
DESIGNS FOR FLOORS

Job No: F30370
Name: JANE VINCENT
Address: 27 RAEFRY ST
SW69EW

Tel:

Sheet: of:

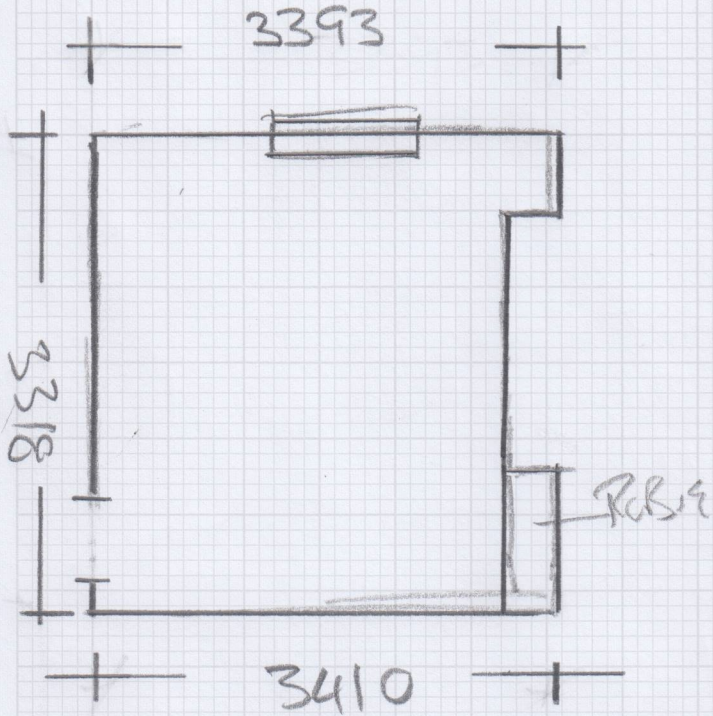

1000 x 350

F30370

5th call of 5

Notes for Measure

Estimator: MannyD

Miss Jane Vincent, 27 Parfrey Street

Date of Measure: Tue, 18 Mar 25

At: 2-3pm

Site Address:
27 Parfrey Street

Customer Address:
27 Parfrey Street

LONDON

W6 9EW

LONDON

W6 9EW

CONTACT: As customer details

Mobile	Home	Office
07763-982410	00	N/P

Email:
vincj709@aol.com

Areas to be done and Description of Measure

(PG) Measure room (approx 130" x 133" based on customer sizes)

Instructions and Estimators comments

Take Lior USO.0480 (£63.00 / £56.70m2) and Highclere Fairway 8611 (£38.75 / £34.88 m2)

Must Read!

PREVIOUS CUSTOMER

Office Ref: F30370

Miss Jane Vincent, 27 Parfrey Street

of Measure Tue, 18 Mar 25

At 2-3pm

Wood / Concrete / other _____
 edge: Wood/Concrete/No pin existing (if existing, allow ___ sticks to supplement where necessary)
 Sticking Req'd: Yes/No Type: Fastset/Other
 Underlay: Re-use Existing / New required
 Type: 42oz Felt / Fomalux / PU Foam / Luxury PU Foam / LowTog / Durafit
 Doorbars: Alloy / Satin Ali / Polished Ali / Anod / Solid Brass / Chrome / Nisheen Seam/Wood/T/Holds: colour _____ *USE CUSTOMER*
 Door Clearance: OK / Low (advise on quote) *OK*
 Uplift: No / Yes (if "Yes" - what type?) _____
 Furniture: No/Yes (if YES, please specify the following) - 1 man / 2 men (Fitter to get paid) £ _____ total/per room *Furniture Move*
 Parking Cost: Free / £ 7 per hour
 Parking Restrictions: (type) / £ _____
 Congestion Zone: No / Yes
 Access: Easy / Hard / 2 men req'd / _____ floor?
 Runners: Whipping / Binding (if binding, specify type)
 Tape size: 1½" / 2" / 3" / 5"
 Style: Top taping / Side binding
 Stairrods: Type _____ Nr _____ Size _____

Must Read: PREVIOUS CUSTOMER