

MEASURE

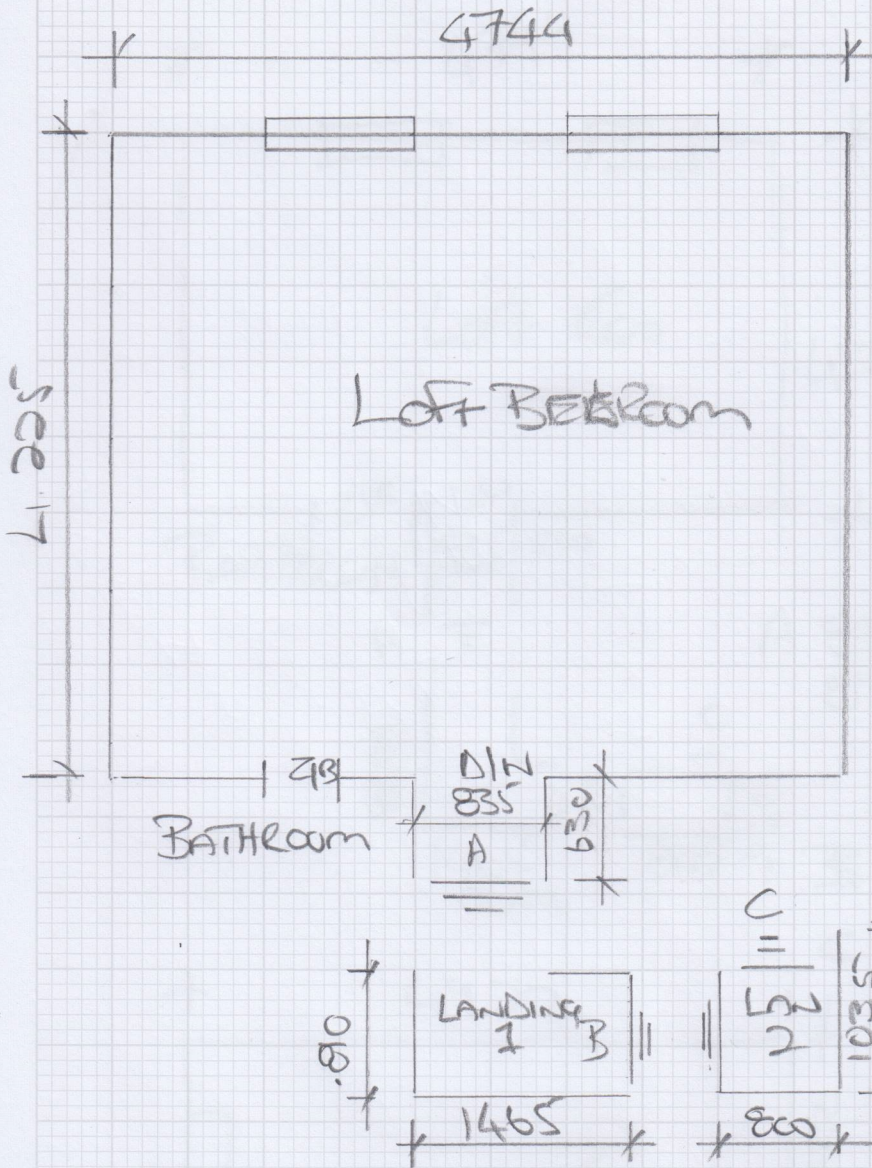

mrcarpets
DESIGNS FOR FLOORS

Job No: F30375
Name: IMOGEN GIBB
Address: 23A CHALTON
DD
Tel: SW 67 NH
Sheet: 1 of 2



A 835x520
835x530

B 810x445x2

C 810x440x9

MAPLE



mrcarpets
DESIGNS FOR FLOORS

Job No: F30375
Name: Imogen Gibbs
Address: 23 A Chaldon Rd
Tel: SW67NH
Sheet: 2 of 2

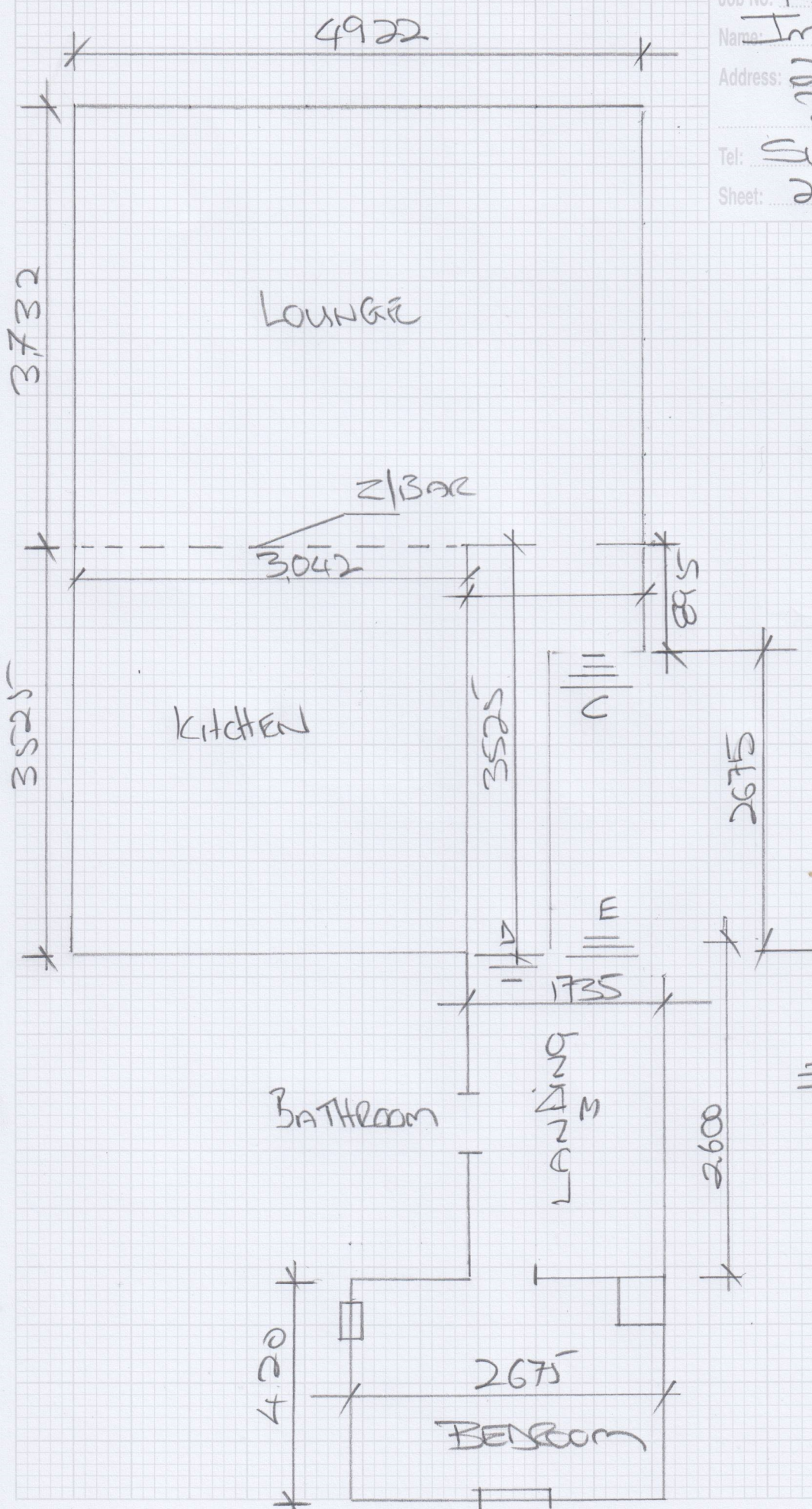

D 750x385x13
E 750x400x13

F30375

1st call of 2

Notes for Measure

Estimator: MannyD

Imogen Gibb, 23a Chaldon Road

Date of Measure: Thu, 20 Mar 25

At: 10.00am - 11.00am

Site Address:
23a Chaldon Road

Customer Address:
23a Chaldon Road

LONDON

SW6 7NH

LONDON

SW6 7NH

CONTACT: As customer details

Mobile	Home	Office
07956-787757		

Email:
imogen.gibb99@gmail.com

Areas to be done and Description of Measure

Measure stairs / landings / living room & 2 x bedrooms

Instructions and Estimators comments

JM -Brooklyn or Revolution Supreme CTS

Must Read!

Meet Ramsey (Marsh & Parsons) 07958-792804

Office Ref: F30375

Imogen Gibb, 23a Chaldon Road

Date of Measure Thu, 20 Mar 25

At 10.00am - 11.00am

Material: Wood / Concrete / other _____

S/edge: Wood/Concrete/No pin/existing (if existing, allow ___ sticks to supplement where necessary)

Sticking Req'd: Yes/No Type: Fastset/Other

Underlay: Re-use Existing / New required

Type: 42oz Felt / Fomalux / PU Foam / Luxury PU Foam / LowTog / Durafit

Doorbars: Alloy / Satin Ali / Polished Ali / Anod / Solid Brass / Chrome / Nisheen
Seam/Wood/T/Holds: colour _____ *Ali*

Door Clearance: OK / Low (advise on quote)

Uplift: No / Yes (if "Yes" - what type?) _____

Furniture: No/Yes (if YES, please specify the following) - 1 man / 2 men (Fitter to get paid) £ _____ total/per room *ROBORN*

Parking Cost: Free / £ 7 per hour

Parking Restrictions: (type) / £ _____

Congestion Zone: No / Yes

Access: Easy / Hard / 2 men req'd / 1st floor?

Runners: Whipping / Binding (if binding, specify type) *Stair Full Fit*

Tape size: 1½" / 2" / 3" / 5"

Style: Top taping / Side binding

Stairrods: Type _____ Nr _____ Size _____

Must Read: Meet Ramsey (Marsh & Parsons) 07958-792804