

MEASURE

Job No: F30380  
 Name: OLIVER & KATHIE  
 Address: 1 CUMBERLEY ST FINLAY ST  
 Tel: SW 66 HF  
 Sheet: 1 of 3

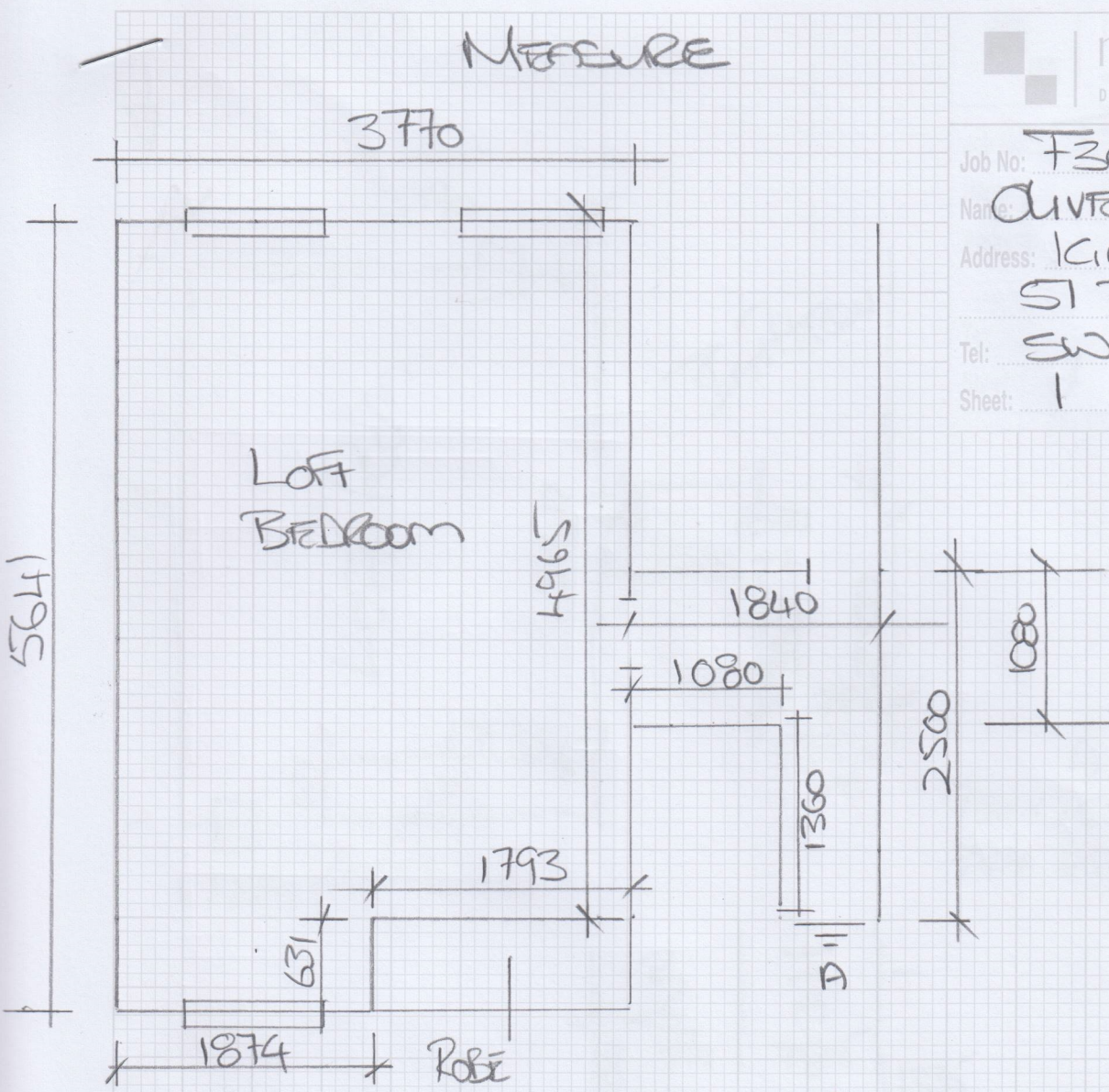

A 780x155 Riser  
 780x455x2

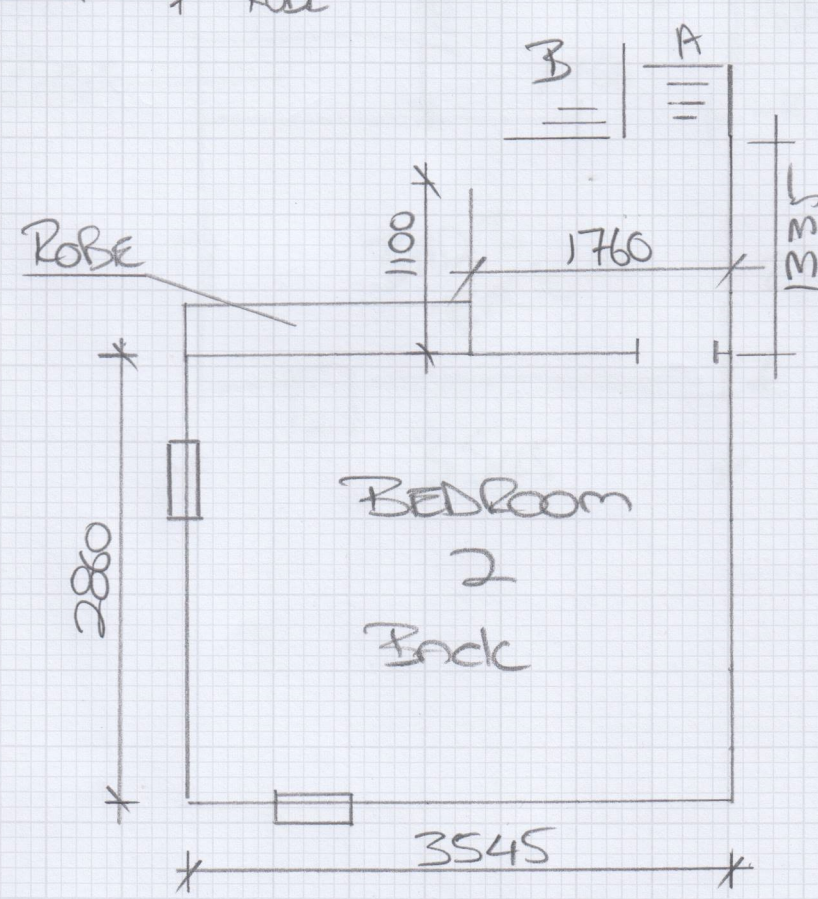

B  
 755x17 Riser  
 780x455x13

# MEASURE



Job No: F30380  
 Name: OLIVER & KATIE  
 Address: KIMBERLEY  
 51 FINAY ST  
 SW 66HF  
 Tel:  
 Sheet: 2 of 3

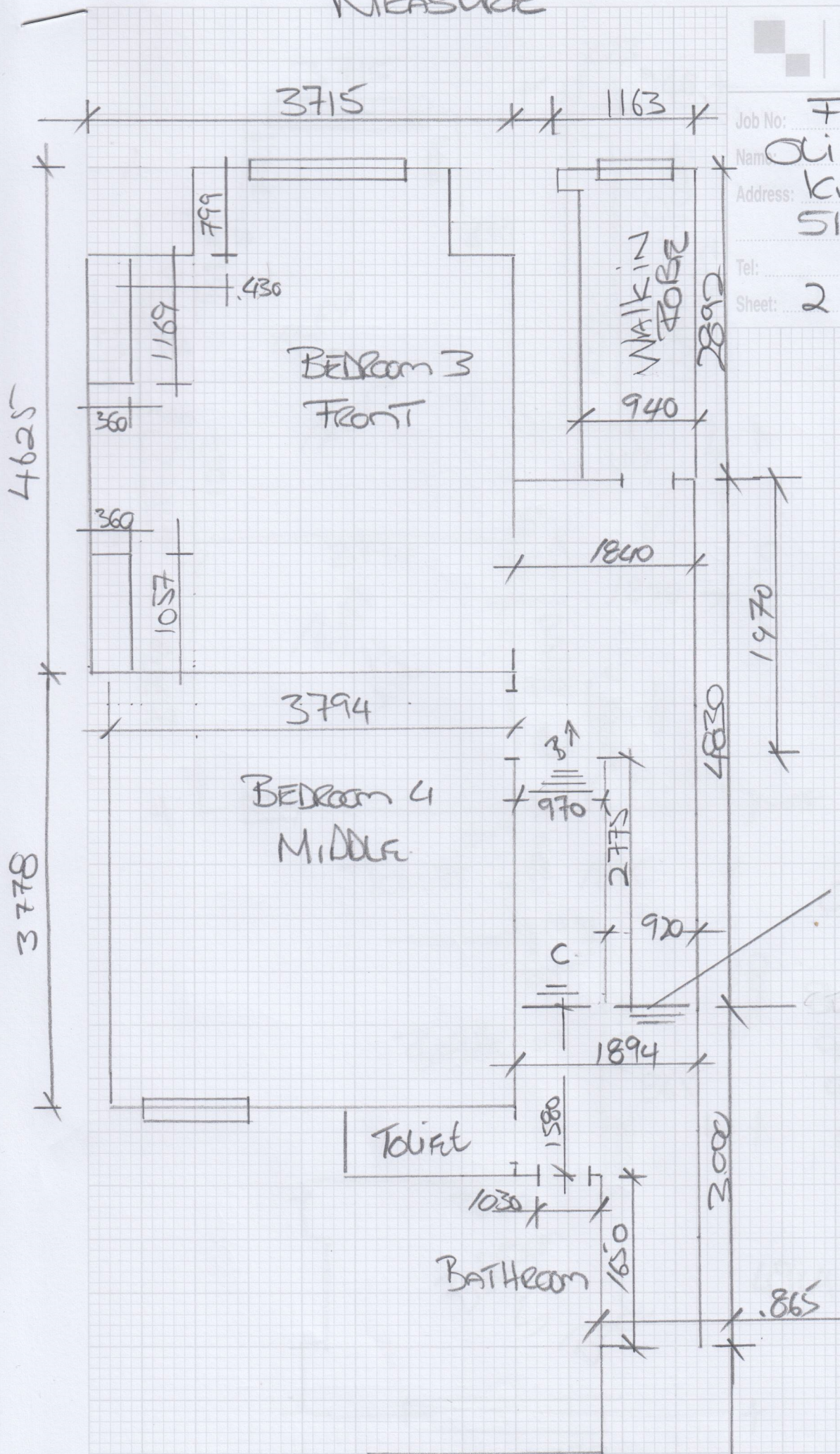

- STEP C GROUND
- 800x140 Riser
  - 900x435x1
  - 935x435x11
  - 825x620W
  - 880x530W
  - 1160x730W

# MEASURE



mrcarpets  
DESIGNS FOR FLOORS

Job No: F30380  
Client: OLIVE & KATHIE  
Address: KIMBERLEY  
51 FINLAY ST  
Tel: SW 66 HF  
Sheet: 3 of 3

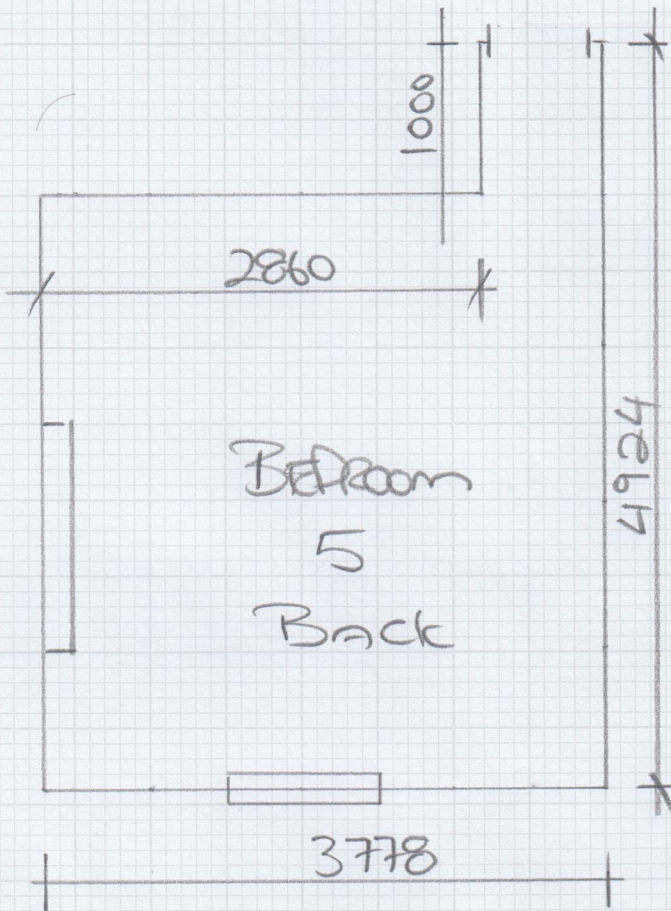

F30380

2nd call of 2

Notes for Measure

Estimator: MannyD

Oliver & Hattie Kimberley, 51 Finlay Street

Date of Measure: Thu, 20 Mar 25

At: 11am - 12pm

Site Address:  
51 Finlay Street

Customer Address:  
51 Finlay Street

LONDON SW6 6HF

LONDON SW6 6HF

CONTACT: As customer details

Mobile	Home	Office
07803-006421		

Email:  
kimberleys@talktalk.net

Areas to be done and Description of Measure

(JM) measure stairs / landings / 3 x 1st floor bedrooms & 2 x top floor bedrooms

Instructions and Estimators comments

Havana CTS (TWO-TONE DESIGN DIRECTIONAL)

Must Read!

Reccomended by Tim Jennings BOS

Office Ref: F30380

Oliver & Hattie Kimberley, 51 Finlay Street

Date of Measure Thu, 20 Mar 25

At 11am - 12pm

**Floor:** Wood / Concrete / other \_\_\_\_\_

**S/edge:** Wood/Concrete/No pin/existing (if existing, allow \_\_\_ sticks to supplement where necessary) *NEO Gaffer*

**Sticking Req'd:** Yes/No Type: Fastset/Other

**Underlay:** Re-use Existing / New required

**Type:** 42oz Felt / Fomalux / PU Foam / Luxury PU Foam / LowTog / Durafit

**Doorbars:** Alloy / Satin Ali / Polished Ali / Anod / Solid Brass / Chrome / Nisheen Seam/Wood/T/Holds: colour \_\_\_\_\_ *MRS*

**Door Clearance:** OK / Low (advise on quote) *NEED to be trimmed UP STAIR BY WAT*

**Uplift:** No / Yes (if "Yes" - what type?) No

**Furniture:** No/Yes (if YES, please specify the following) - 1 man / 2 men (Fitter to get paid) £ \_\_\_\_\_ total/per room

**Parking Cost:** Free / £ 7 per hour *Floor Boards holes by skirting.*

**Parking Restrictions:** (type) / £ \_\_\_\_\_

**Congestion Zone:** No / Yes

**Access:** Easy / Hard / 2 men req'd / \_\_\_\_\_ floor?

**Runners:** Whipping / Binding (if binding, specify type) *??*

**Tape size:** 1½" / 2" / 3" / 5"

**Style:** Top taping / Side binding

**Stairrods:** Type \_\_\_\_\_ Nr \_\_\_\_\_ Size \_\_\_\_\_

**Must Read: Reccomended by Tim Jennings BOS**