

MEASURE

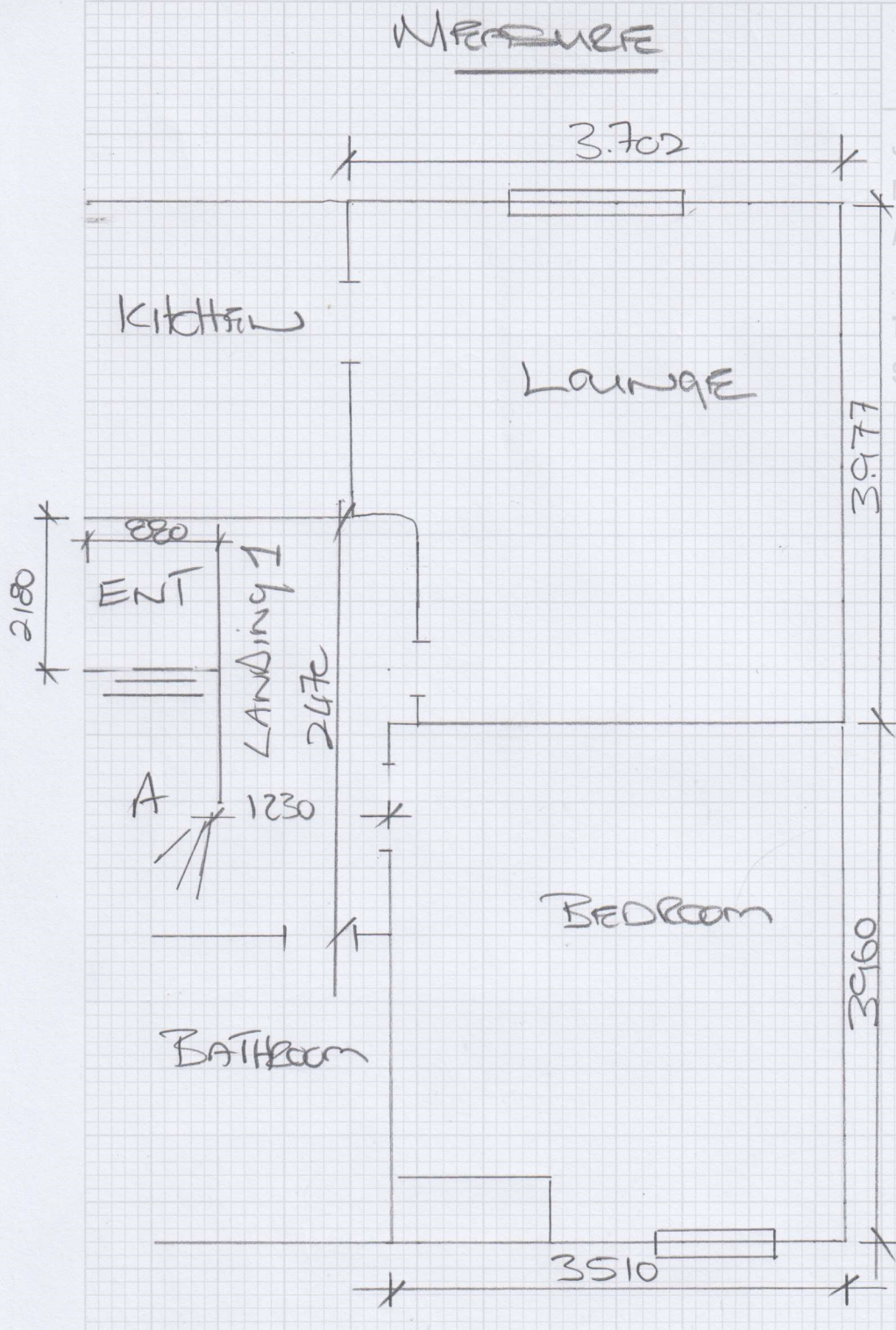

Job No: F30382
 Name: MARGARET
 Address: HOLLAND
13 ROSTREVEN
RD
 Tel: _____
 Sheet: SW 65 AX



- A 980 x 645 W
- 1180 x 590 W
- 960 x 650 W
- 840 x 435 x 8
- 920 x 610 W
- 1180 x 630 W
- 1020 x 540 W
- 900 x 470 W

F30382

2nd call of 3

Notes for Measure

Estimator: MannyD

Mrs Margaret Holland, 13 Rostrevor Road

Date of Measure: Mon, 24 Mar 25

At: 11:30 - 12:30

Site Address:

TOP FLAT

13 Rostrevor Road

Customer Address:

13 Rostrevor Road

LONDON

SW6 5AX

LONDON

SW6 5AX

CONTACT:

As customer details

Mobile

Home

Office

00316-132908

Email:

mg_holland@hotmail.co.uk

Areas to be done and Description of Measure

(PG) Measure 3 Bedrooms and Stairs (for letting) / Customer number: 00 31 6132 908 72

Instructions and Estimators comments

Easycare Twist (Quote on new underlay etc)

Must Read!

FOREIGN MOBILE NUMBER

Office Ref: F30382

Mrs Margaret Holland, 13 Rostrevor Road

of Measure Mon, 24 Mar 25

At 11:30 - 12:30

*Zina
Laly*

Wood / Concrete / other _____

Edge:

Wood/Concrete/No pin/existing (if existing, allow ___ sticks to supplement where necessary)

Sticking Req'd:

Yes/No Type: Fastset/Other

Underlay:

Re-use Existing / New required

Type:

42oz Felt / Fomalux / PU Foam / Luxury PU Foam / LowTog / Durafit

Doorbars:

Alloy / Satin Ali / Polished Ali / Anod / Solid Brass / Chrome / Nisheen
Seam/Wood/T/Holds: colour _____ NFW

Door Clearance:

OK / Low (advise on quote)

Uplift:

No / Yes (if "Yes" - what type?) _____

Furniture:

No/Yes (if YES, please specify the following) - 1 man / 2 men (Fitter to get paid) £ _____ total/per room BRD couch

Parking Cost:

Free / £ 7 per hour

Parking Restrictions:

(type) / £ _____

Congestion Zone:

No / Yes

Access:

Easy / Hard / 2 men req'd / _____ floor?

Runners:

Whipping / Binding (if binding, specify type)

Full fit

Tape size:

1½" / 2" / 3" / 5"

Style:

Top taping / Side binding

Stairrods:

Type _____ Nr _____ Size _____

Must Read: FOREIGN MOBILE NUMBER

Office Ref: F30382

Mr Carpet (London) Ltd