

MARSHALL

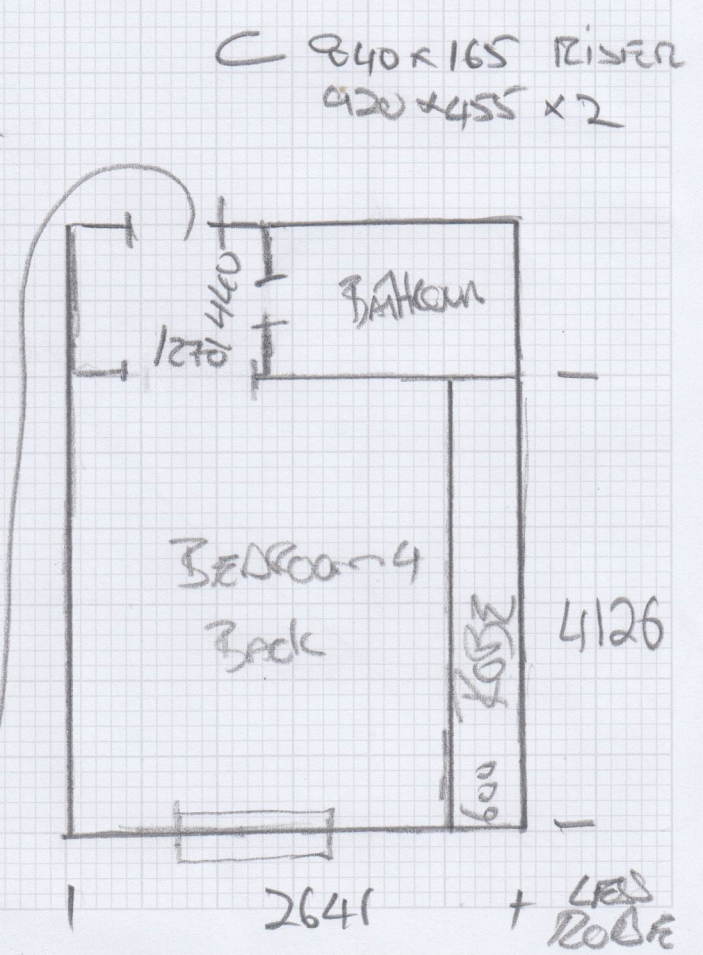

Runner B 745x160 RISER  
800 x 450 x 3  
750 x 785 W  
1070 x 990 W  
800 x 450 x 3

Job No: F30399  
Name: WREY FRAGUSON  
Address: 26 BINNS  
W4 2BS  
Tel:  
Sheet: 1 of 2

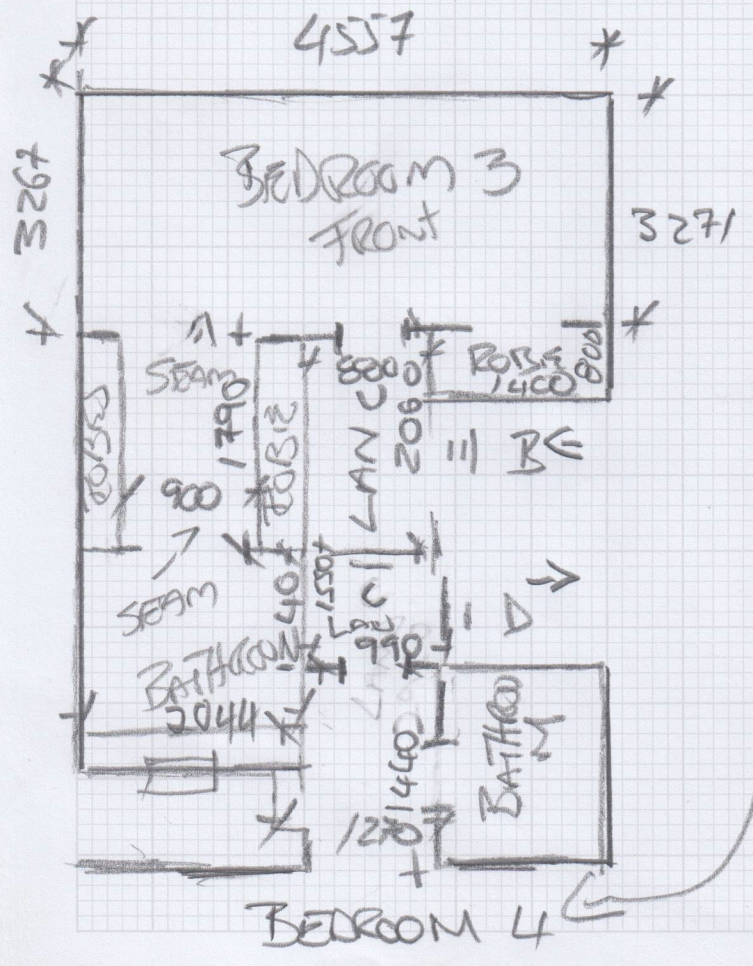
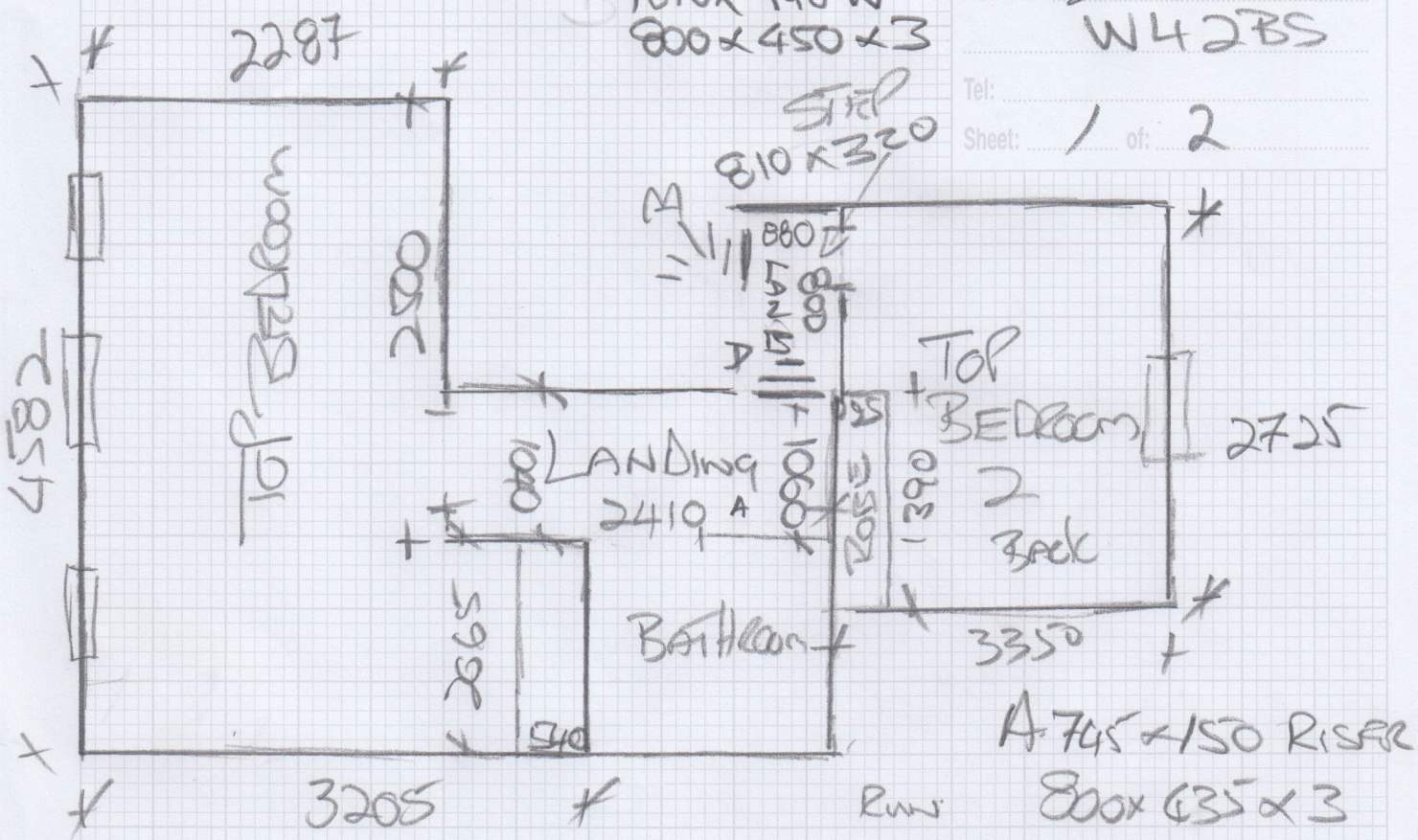

# MEASURE



mrcarpet  
DESIGNS FOR FLOORS

To Ground Floor  
A 745 x 165 RISER  
830 x 450 x 3

Job No: F30309  
Name: MARRY FERGUSON  
Address: 26 BINNS  
W 4. 2BS  
Tel:  
Sheet: 2 of 2

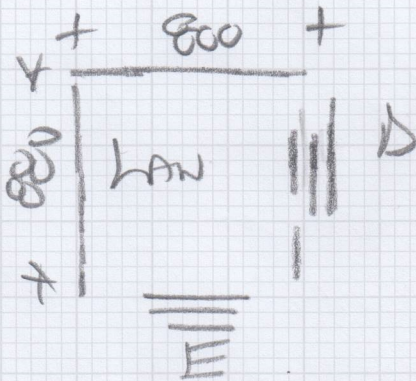

E 750 x 165 x Riser  
750 x 455 x 3  
780 x 800 W  
1070 x 985 W  
830 x 450 x 3 ST

**F30399**

2nd call of 4

**Notes for Measure**

Estimator: **MannyD**

Mrs Marry Ferguson, 26 Binns

Date of Measure: Thu, 3 Apr 25

At: 11-12pm

Site Address:

26 Binns

Customer Address:

26 Binns

LONDON

W4 2BS

LONDON

W4 2BS

CONTACT:

As customer details

Mobile

Home

Office

07885-306100

Email:

fergusonuk@yahoo.com

**Areas to be done and Description of Measure**

4 bedrooms stairs and landings

**Instructions and Estimators comments**

Viborg 005 1st and 2nd flight runner landings full fit. Qoute withj tape and whipped

**Must Read!**

**Not entered**

Office Ref: **F30399**

Mrs Marry Ferguson, 26 Binns

Date of Measure Thu, 3 Apr 25

At 11-12pm

Door: Wood / Concrete / other \_\_\_\_\_

S/edge: Wood/Concrete/No pin/existing (if existing, allow \_\_\_ sticks to supplement where necessary)

Sticking Req'd: Yes/No Type: Fastset/Other

Underlay: Re-use Existing / New required

Type: 42oz Felt / Fomalux / PU Foam / Luxury PU Foam / LowTog / Durafit

Doorbars: Alloy / Satin Ali / Polished Ali / Anod / Solid Brass / Chrome / Nisheen  
Seam/Wood/T/Holds: colour \_\_\_\_\_

Door Clearance: OK / Low (advise on quote) *Antique Brass*

Uplift: No / Yes (if "Yes" - what type?) NO

Furniture: No/Yes (if YES, please specify the following) - 1 man / 2 men (Fitter to get paid) £ \_\_\_\_\_ total/per room *NO*

Parking Cost: Free / £ 7 per hour

Parking Restrictions: (type) / £ \_\_\_\_\_

Congestion Zone: No / Yes

Access: Easy / Hard / 2 men req'd / \_\_\_\_\_ floor?

Runners: Whipping / Binding (if binding, specify type)

Tape size: 1½" / 2" / 3" / 5"

Style: Top taping / Side binding

Stairrods: Type \_\_\_\_\_ Nr \_\_\_\_\_ Size \_\_\_\_\_

*Antique Brass*  
*4*

*NO*

*- Runner on Hall*  
*Stair*  
*- Landing Full Fit*

*Customer would like quote on w/til & tape*

Must Read: Not entered