

# MEASURE

Top Floor

x 781 x 171 RISER  
781 x 450 x 14



mrcarpet  
DESIGNS FOR FLOORS

Joh No: F30400  
Name: ASHLEY PALMER  
Address: 37 Colwith Rd  
W69 9EY

Tel: \_\_\_\_\_  
Sheet: \_\_\_\_\_ of: \_\_\_\_\_

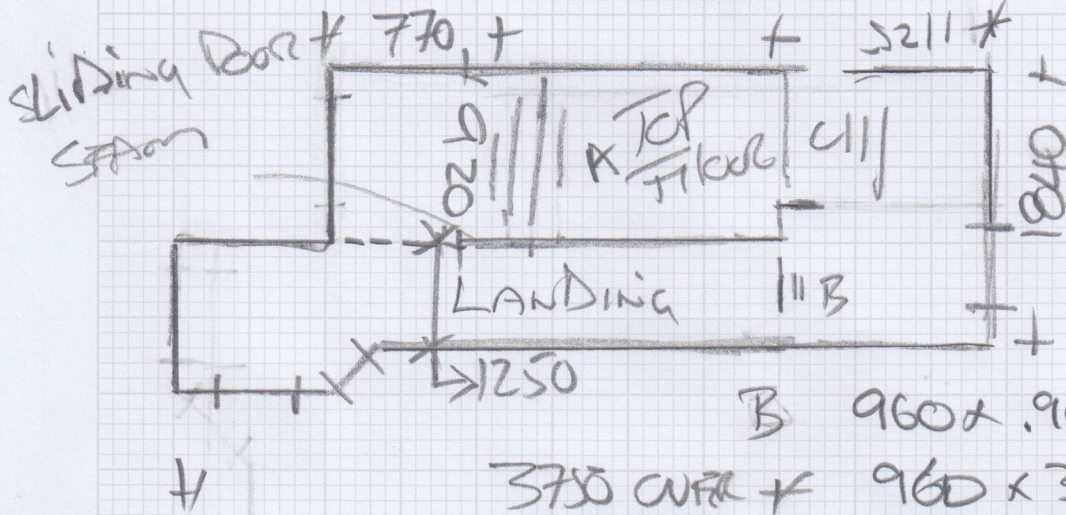

C 810 x 170 RISER  
840 x 434 x 13

B 960 x 90 RISER

3750 CURR x 960 x 390 x 1

STAIR Bottom  
NEED REPAIR  
LOOK

V. Borey 005

F30400

2nd call of 3

Notes for Measure

Estimator: MannyD

Mrs Ashley Palmer, 37 Colwith Road

Date of Measure: Tue, 1 Apr 25

At: 11-12pm

Site Address:  
37 Colwith Road

Customer Address:  
37 Colwith Road

LONDON

69  
W9 6EY

LONDON

W9 6EY

CONTACT: As customer details

Mobile  
07366-882727

Home

Office

Email:  
martina.hsp@outlook.com

Areas to be done and Description of Measure

Landing stairs

Remove All Scm  
Each  
Side

Instructions and Estimators comments

Viburg

Must Read!

Not entered

Office Ref: F30400

Mrs Ashley Palmer, 37 Colwith Road

Date of Measure Tue, 1 Apr 25

At 11-12pm

Material: Wood / Concrete / other \_\_\_\_\_

S/edge: Wood/Concrete/No pin/existing (if existing, allow \_\_\_ sticks to supplement where necessary) NEW

Sticking Req'd: Yes/No Type: Fastset/Other

Underlay: Re-use Existing / New required

Type: 42oz Felt / Fomalux / PU Foam / Luxury PU Foam / LowTog / Durafit

Doorbars: Alloy / Satin Ali / Polished Ali / Anod / Solid Brass / Chrome / Nisheen Seam/Wood/T/Holds: colour \_\_\_\_\_ Z/B

Door Clearance: OK / Low (advise on quote)

Uplift: No / Yes (if "Yes" - what type?) NO

Furniture: No/Yes (if YES, please specify the following) - 1 man / 2 men (Fitter to get paid) £ \_\_\_\_\_ total/per room NO

Parking Cost: Free / £ 7 per hour

Parking Restrictions: (type) / £ \_\_\_\_\_

Congestion Zone: No / Yes

Access: Easy / Hard / 2 men req'd / \_\_\_\_\_ floor?

Runners: Whipping / Binding (if binding, specify type)

Tape size: 1½" / 2" / 3" / 5"

Style: Top taping / Side binding

Stairrods: Type \_\_\_\_\_ Nr \_\_\_\_\_ Size \_\_\_\_\_

*Runner  
5cm Fast  
Side  
AS PER customer*

Must Read: Not entered