

# Cutting Plan

FLAT 4

4



3.50 x 4 =

mrcarpet  
DESIGNS FOR FLOORS

Job No: F30405  
Name: Guy Gilpin  
Address: Flat 4  
8 Acfield Rd  
London  
Tel:  
Sheet: SW62AL

## COMMUNAL AREA

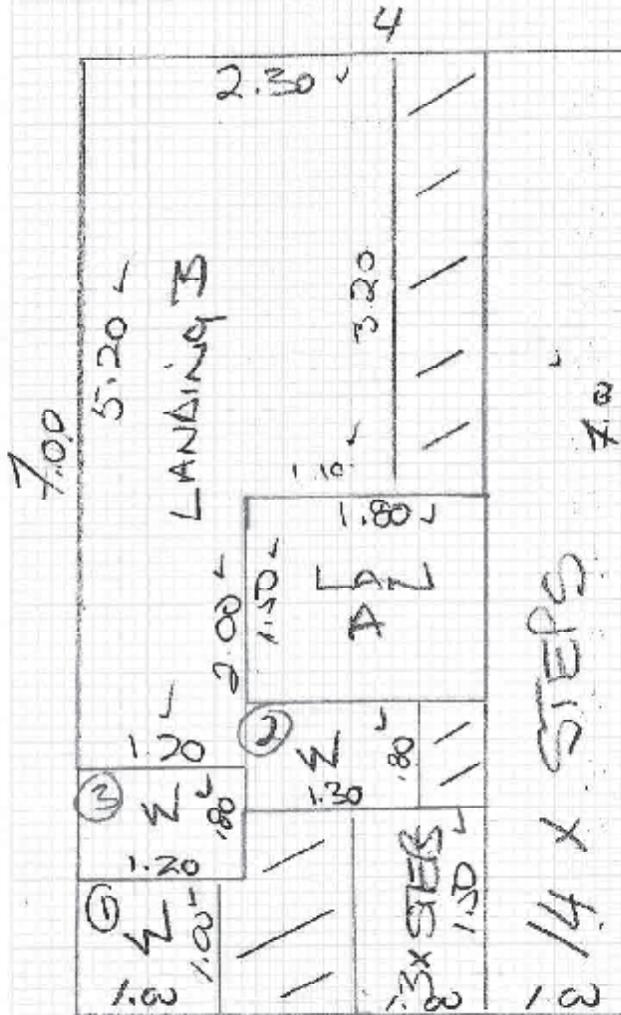

7 x 4 =

Flat 4

750x180 Riser ✓

750x480 x 1 ST ✓

① 750x570 W ✓

② 1100x550 W ✓

③ 1100 x 700 W ✓

④ 820x560 W ✓

750x420 x 7 ST ✓

⑤ 780x550 W ✓

⑥ 1140x560 W ✓

⑦ 1150x710 W ✓

⑧ 860x580 W ✓

790 x 410 ST ✓



Job No: F20405

Name: Guy Gillin

Address: Flat 4  
8 Ac Fold Rd

Tel: London

Sheet: SW6 2AL

1 of 2

MFRSUCR

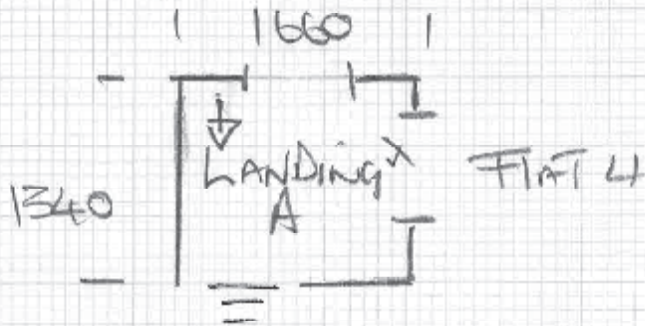

Job No: F30405  
 Name: Guy Gilpin  
 Address: 125  
 BeauFort  
 St  
 Tel: SW36BS  
 Sheet: 2 of 2

- 800x150 River x
- 800x430 x 15TX
- ① 800x750 W x
- ② 1180x660 W x
- ③ 900x680 W x
- 780x430 x 15 ST x

Communal  
 Area  
 Check last column  
 For carpet  
used!!

NEW ENGLAND



100903

016 6811 81 8

NOTES FOR MEASURE

ESTIMATOR: MANNYK

Guy Gilpin, Flat 4

Date of Measure: Fri, 4 Apr 25

At: 12.00pm - 1.00pm

Site Address:

Flat 4  
125 Beaufort Street

LONDON SW3 6BS

Customer Address:

8 Acfold Road

LONDON SW6 2AL

CONTACT: As customer details

Mobile	Home	Office
07733-268266		

Email:  
guygilpin@gmail.com

Areas to be done and Description of Measure

Measure stairs & landings

[Redacted]

Instructions and Estimators comments

New England Design To Select

[Redacted]

Must Read!

Not entered

Estimator: MannyD

# Notes for Measure

of 3

Guy Gilpin, Flat 4

At 12.00pm - 1.00pm

of Measure Fri, 4 Apr 25

Wood Concrete / other \_\_\_\_\_

Edge:

Wood/Concrete/No pin/existing (if existing, allow \_\_\_ sticks to supplement where necessary)

Sticking Req'd:

Yes/No Type: Fastset/Other

Underlay:

Re-use Existing / New required

Type:

42oz Felt / Formalux / PU Foam / Luxury PU Foam / LowTog / Durafit

Doorbars:

Alloy / Satin Al / Polished Al / Anod / Solid Brass / Chrome / Nisheen  
Seam/Wood/T/Holds: colour NO

Door Clearance:

OK / Low (advise on quote) OK

Uplift:

No / Yes (if "Yes" - what type?) NO

Furniture:

No/Yes (if YES, please specify the following) - 1 man / 2 men (Fitter to get paid) £. \_\_\_\_\_ total/per room NO

Parking Cost:

Free / £ 7 per hour

*Back away from Building*

Parking Restrictions:

(type) / £ \_\_\_\_\_

Congestion Zone:

No / Yes

Access:

Easy / Hard / 2 men req'd / 15<sup>+</sup> floor?

Runners:

Whipping / Binding (if binding, specify type)

Tape size:

1 1/2" / 2" / 3" / 5"

Style:

Top taping / Side binding

Strips:

Type \_\_\_\_\_ Nr \_\_\_\_\_ Size \_\_\_\_\_