

MEASURE

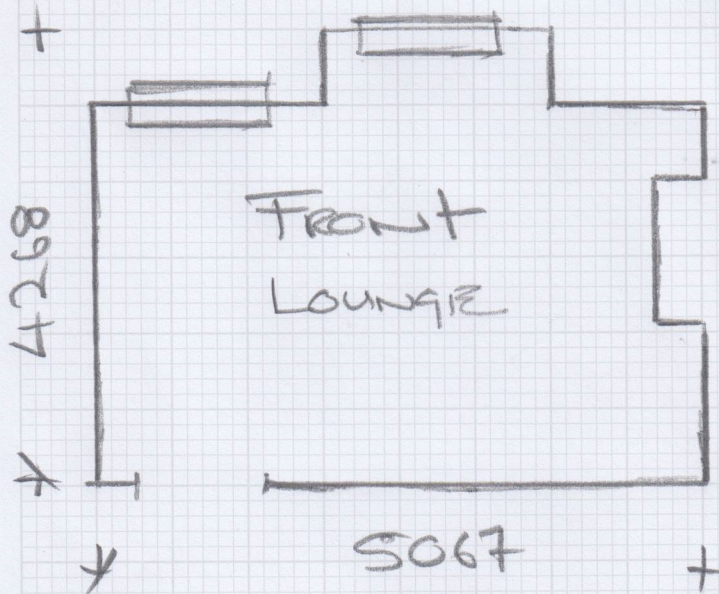

mrcarpets
DESIGNS FOR FLOORS

Job No: F 30420
Name: JO ANSON
Address: FLAT 6A
HARPER Down
SW 6 5 TP
Tel:
Sheet: 1 of 2

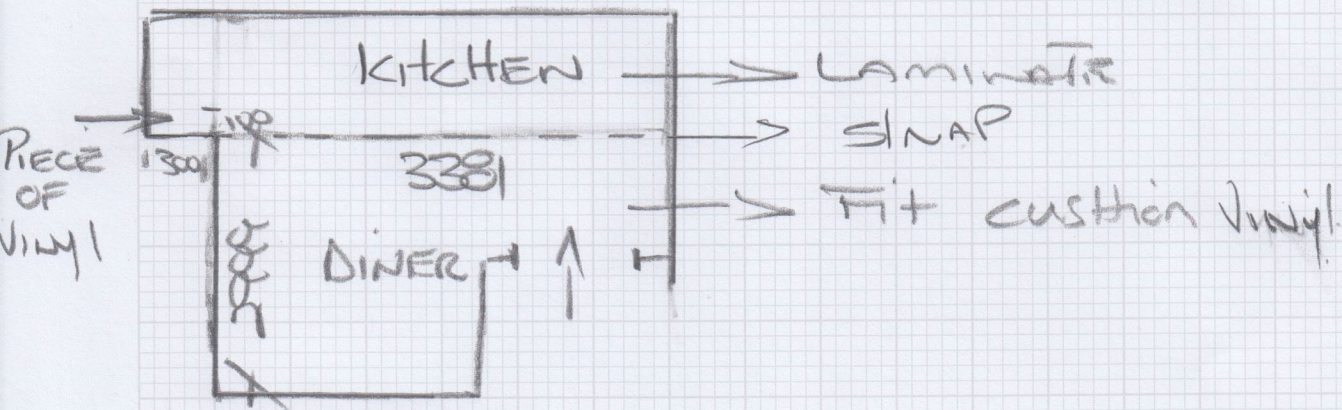
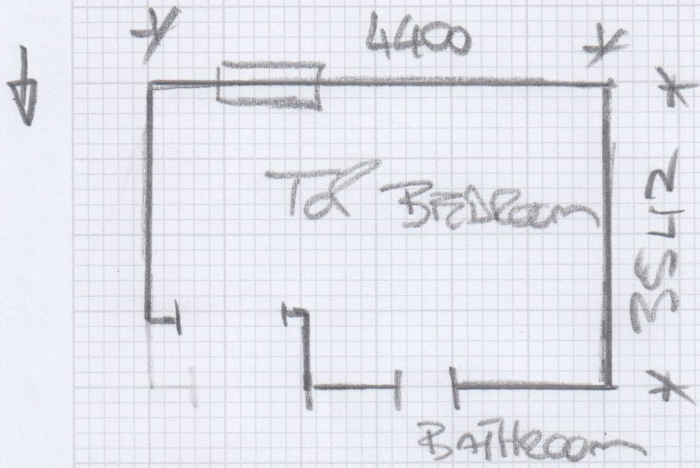

METREURIE



mrcarpets
DESIGNS FOR FLOORS

Job No: F30420
Name: JO ANSON
Address: FLAT 6A
HARBLE DOWN
Tel: SW65TP
Sheet: 2 of 2

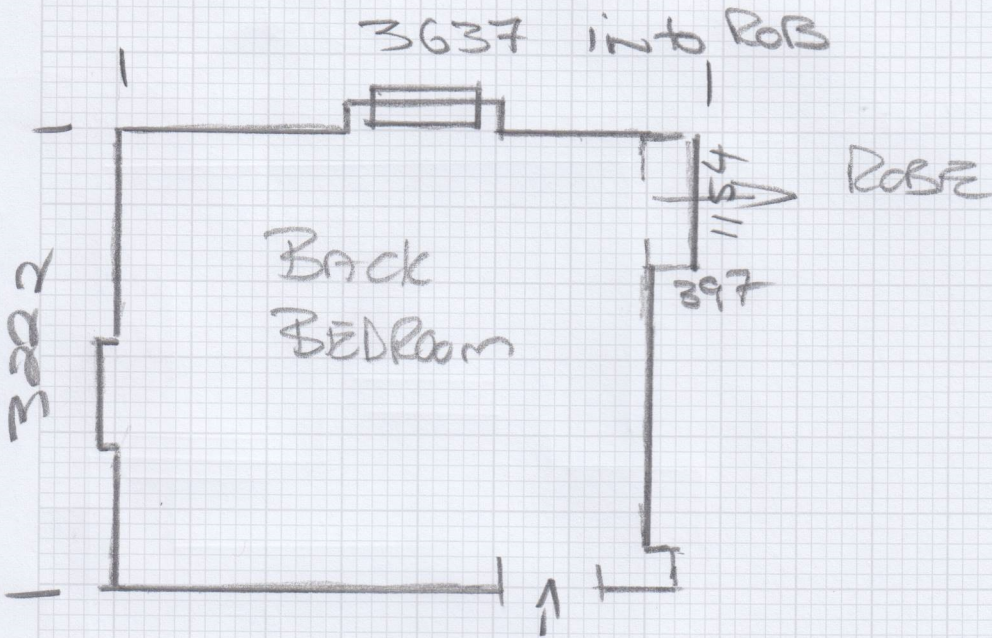
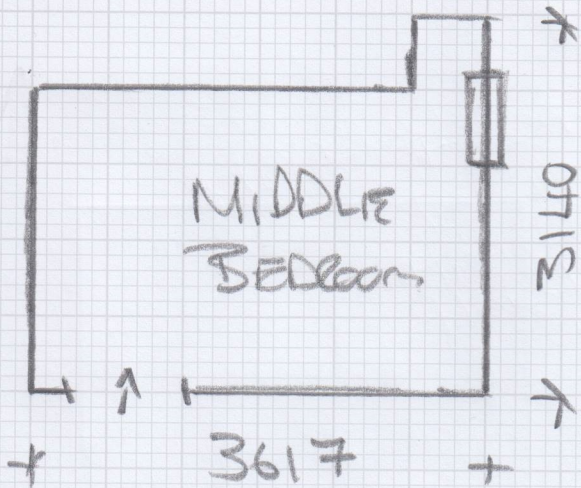

F30420

1st call of 2

Notes for Measure

Estimator: MannyD

Anson, Flat 6a Harbledown Road

Date of Measure: Thu, 17 Apr 25

At: 10-11am

Site Address:

Flat 6a Harbledown Road

Customer Address:

Flat 6a Harbledown Road

LONDON

SW6 5TP

LONDON

SW6 5TP

CONTACT: As customer details

Mobile	Home	Office
07940-807761		

Email: Jo.anson@hotmail.com

Areas to be done and Description of Measure

3 bedrooms

Instructions and Estimators comments

customer will come in to see carpet moving in 12 May

Must Read!

Not entered

Office Ref: F30420

Anson, Flat 6a Harbledown Road

Date of Measure Thu, 17 Apr 25

At 10-11am

Floor: Wood / Concrete / other _____
S/edge: Wood/Concrete/No pin/existing (if existing, allow ___ sticks to supplement where necessary)
Sticking Req'd: Yes/No Type: Fastset/Other
Underlay: Re-use Existing / New required
Type: 42oz Felt / Fomalux / PU Foam / Luxury PU Foam / LowTog / Durafit
Doorbars: Alloy / Satin Ali / Polished Ali / Anod / Solid Brass / Chrome / Nisheen Seam/Wood/T/Holds: colour _____
Door Clearance: OK / Low (advise on quote)
Uplift: No / Yes (if "Yes" - what type?) _____
Furniture: No/Yes (if YES, please specify the following) - 1 man / 2 men (Fitter to get paid) £_____ total/per room *no*
Parking Cost: Free / £ 7 per hour
Parking Restrictions: (type) / £ _____
Congestion Zone: No / Yes
Access: Easy / Hard / 2 men req'd / _____ floor?
Runners: Whipping / Binding (if binding, specify type) *no*
Tape size: 1½" / 2" / 3" / 5"
Style: Top taping / Side binding
Stairrods: Type _____ Nr _____ Size _____

Must Read: Not entered

Office Ref: F30420

Mr Carpet (London) Ltd