

Job No: F30424
Name: FREYA MACANQUIS
Address: 73 ABINGDON VILLA
W8 6XB

Tel: _____
Sheet: _____ of: _____

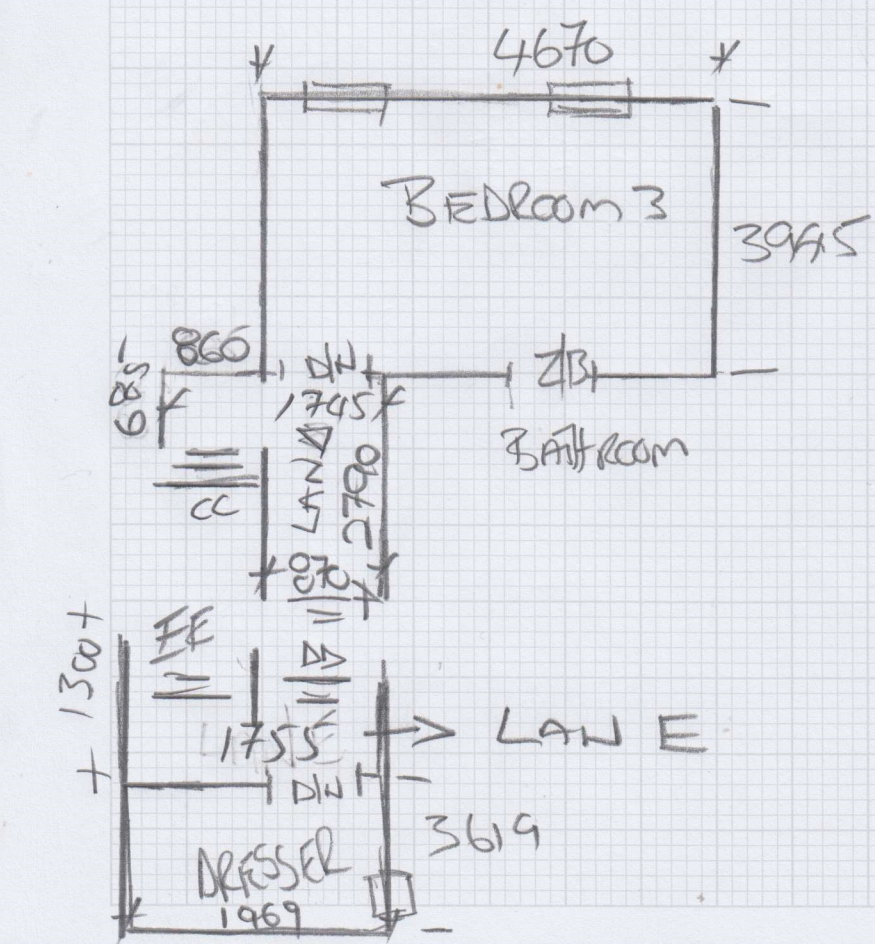
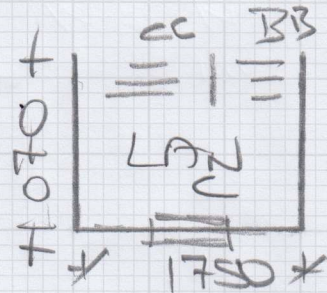
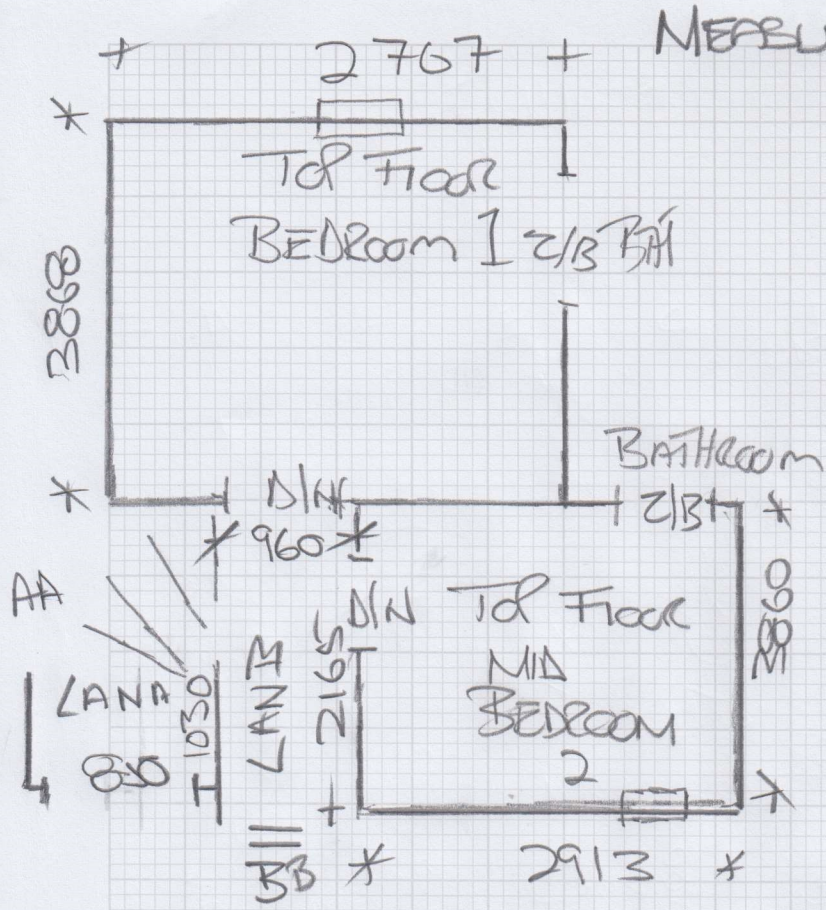

- AA 810x130 RISER
- 810x435x3
- 740x680 WINDER
- 1070x570 WINDER
- 865x680 WINDER
- BB 810x145 RISER
- 810x430x5
- CC 820x430x10
- DD 810x415x2
- EE 800x150 RISER
- 815x455x12
- RUNNER
- GROUND FLOOR

F30424

1st call of 4

Notes for Measure

Estimator: MannyD

Freya Macangus, 73 Abingdon Villas

Date of Measure: Thu, 1 May 25

At: 10.00am - 11.00am

Site Address:
73 Abingdon Villas

Customer Address:
73 Abingdon Villas

LONDON W8 6XB

LONDON W8 6XB

CONTACT: As customer details

Mobile	Home	Office
07930-348148		

Email:
freyaghezzi@otlook.com

Areas to be done and Description of Measure

Measure stairs / landings & 3 bedrooms

Instructions and Estimators comments

Bedrooms (Cormar Original Soft Orchid) runners Fibre Flatweave Big Boucle with HB-8401 tape

Must Read!

Not entered

Office Ref: F30424

Freya Macangus, 73 Abingdon Villas

Date of Measure Thu, 1 May 25

At 10.00am - 11.00am

Floor: Wood / Concrete / other _____
 S/edge: Wood/Concrete/No pin/existing (if existing, allow ___ sticks to supplement where necessary) None
 Sticking Req'd: Yes/No Type: Fastset/Other
 Underlay: Re-use Existing / New required
 Type: 42oz Felt / Fomalux / PU Foam / Luxury PU Foam / LowTog / Durafit
 Doorbars: Alloy / Satin Ali / Polished Ali / Anod / Solid Brass / Chrome / Nisheen Seam/Wood/T/Holds: colour _____
 Door Clearance: OK / Low (advise on quote) no doors at present
 Uplift: No / Yes (if "Yes" - what type?) no
 Furniture: No/Yes (if YES, please specify the following) - 1 man / 2 men (Fitter to get paid) £ _____ total/per room no
 Parking Cost: Free / £ 7 per hour
 Parking Restrictions: (type) / £ _____
 Congestion Zone: No / Yes
 Access: Easy / Hard / 2 men req'd / _____ floor?
 Runners: Whipping / Binding (if binding, specify type)
 Tape size: 1½" / 2" / 3" / 5"
 Style: Top taping / Side binding
 Stairrods: Type _____ Nr _____ Size _____

Must Read: Not entered