

Job No: F30248
Name: THUGMAN

Address: _____

Tel: _____

Sheet: _____ of: 1/1

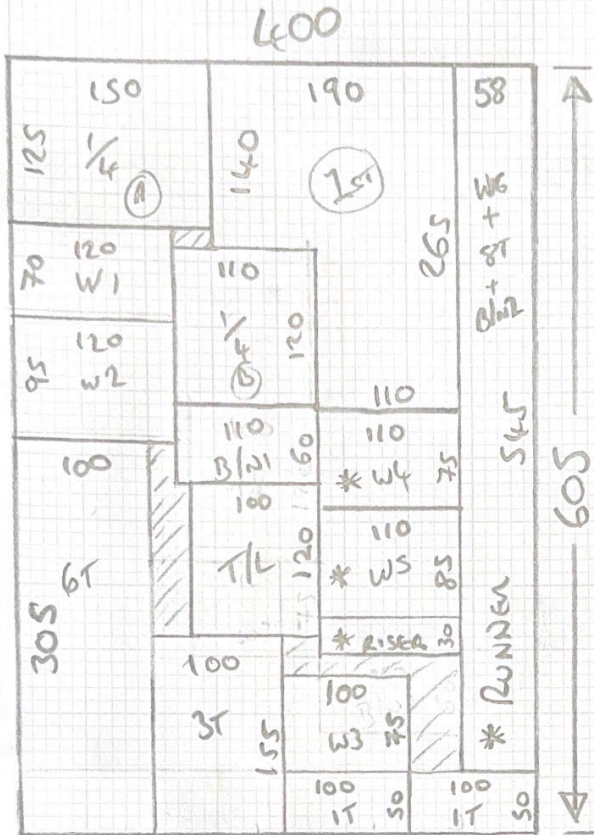

605 x 400

Job No: F30248

Name: TRUENAN

Address: _____

Tel: _____

Sheet: _____ of: _____

EX. T/M - BUTT UP

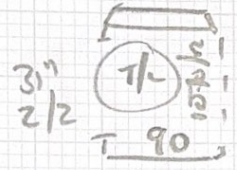
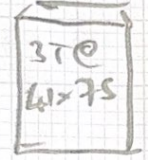
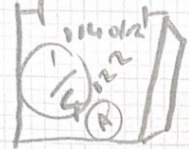

20mm
WOOD

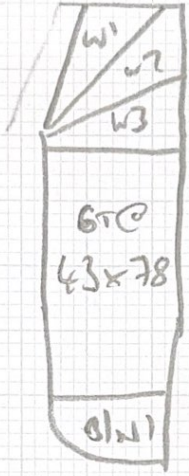

$W1 = 59 \times 102$

$W2 = 81 \times 110$

$W3 = 64 \times 76$

$B/N1 = 41 \times 96$

20mm Wood

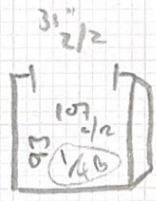

20mm
WOOD

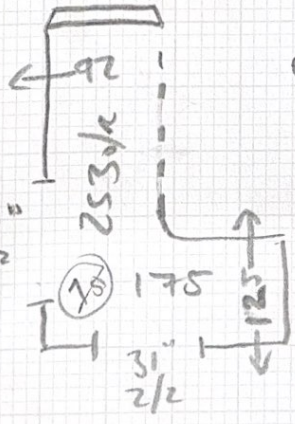

20mm
WOOD

Run = 21 x 77

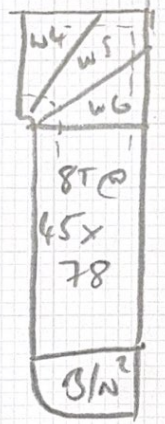

$W4 = 65 \times 93$

$W5 = 73 \times 109$

$W6 = 74 \times 75$

$B/N2 = 45 \times 100$

(wave @ 72)

As Runner

10cm Fixed Perimeter

* CUSTOMER TO REMOVE EXISTING
WOOD FLOOR ON LANDINGS.

F30428

3rd call of 3

Notes for Measure

Estimator: Jack

Jessie Trueman, 91 Claxton Grove

Date of Measure: Mon, 14 Apr 25

At: 11.15pm - 12.00pm

Site Address:
91 Claxton Grove

Customer Address:
91 Claxton Grove

LONDON W6 8HB

LONDON W6 8HB

CONTACT: As customer details

Mobile	Home	Office
07359-152696		

Email:
jessie_trueman@btinternet.com

Areas to be done and Description of Measure

Measure stairs / landings from ground floor to top floor (1st flight taped runner)

Brooklyn

Instructions and Estimators comments

Brooklyn or Abingdon Country Herringbone (TAKE SAMPLES IF YOU HAVE THEM AT SHEEN ABINGDON)

Must Read!

PLEASE COLLECT 4 x BROOKLYN SAMPLES!!

Office Ref: F30428

Jessie Trueman, 91 Claxton Grove

Date of Measure Mon, 14 Apr 25

At 11.15pm - 12.00pm

Floor: Wood / Concrete / other _____

S/edge: Wood/Concrete/No pin/existing (if existing, allow __ sticks to supplement where necessary)

Sticking Req'd: Yes/No No Type: Fastset/Other

All New Requirements

Underlay: Re-use Existing / New required

Type: 42oz Felt / Fomalux / H.O. PU Foam / Luxury PU Foam / LowTog / Durafit

Doorbars: Alloy / Satin Ali / Polished Ali / Anod / Solid Brass / Chrome / Nisheen Seam/Wood/T/Holds: colour _____

Door Clearance: OK / Low (advise on quote)

WOOD T/H'S BY OTHERS

Uplift: No / Yes (if "Yes" - what type?) 1st FLR ONLY

1st FLIGHT ONLY CUST. 7000!

Furniture: No/Yes (if YES, please specify the following) - 1 man / 2 men (Fitter to get paid) £ _____ total/per room

Parking Cost: Free / £ 5+ per hour

Parking Restrictions: (type) / £ P20

10cm Fixed PERIMETER

Congestion Zone: No / Yes

Access: Easy / Hard / 2 men req'd / 1st + 2nd floor?

Runners: Whipping / Binding (if binding, specify type)

1st FLIGHT ONLY

Tape size: 1½" / 2" / 3" / 5"

Style: Top taping / Side binding

Stairrods: Type _____ Nr _____ Size _____

Must Read: PLEASE COLLECT 4 x BROOKLYN SAMPLES!!