

MEASURE

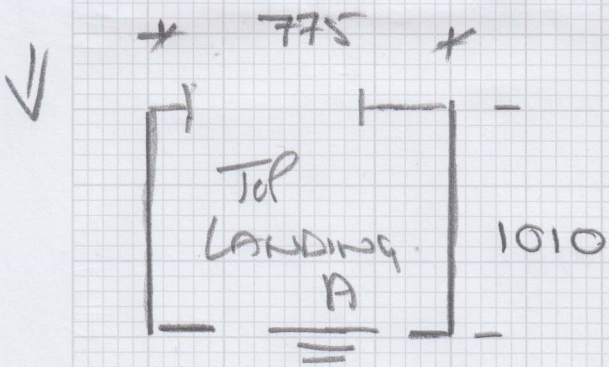

mrcarpet  
**F 30447**  
 Job: Nelmas Hughes  
 Name: 18 VERNON  
 Address: Street  
 W14 0EF  
 Tel:  
 Sheet: 1 of 2

- AA 600x500 WINDER
- 870x550 WINDER
- 900x665 WINDER
- 650x515 WINDER
- 610x450 x4
- 610x520 WINDER
- 875x540 WINDER
- 900x660 WINDER
- 640x500 WINDER

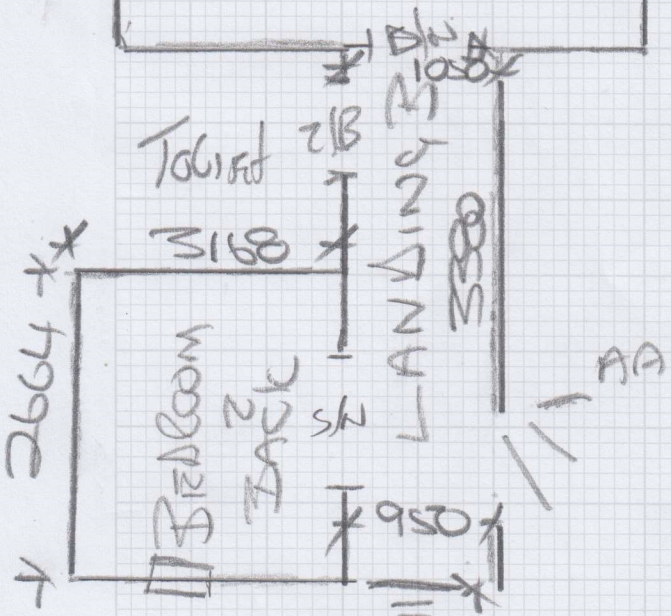
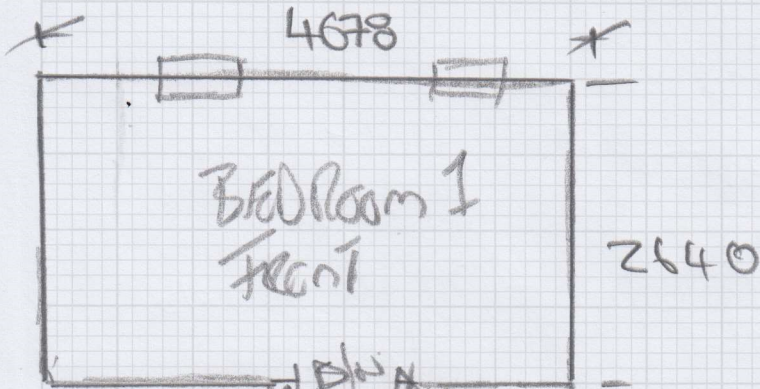

BB 740 x 410 x 3

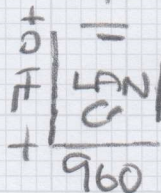

- CC 720x590 WINDER
- 1010x560 WINDER
- 810x560 WINDER

745 x 400 x 8

# MIFASURE



Job No: F30497  
 Name: Mr/Mrs HUGHES  
 Address: 18 VEENON ST  
 W14 0RT

Tel: \* 2 of: 2  
 Sheet: 2 of: 2

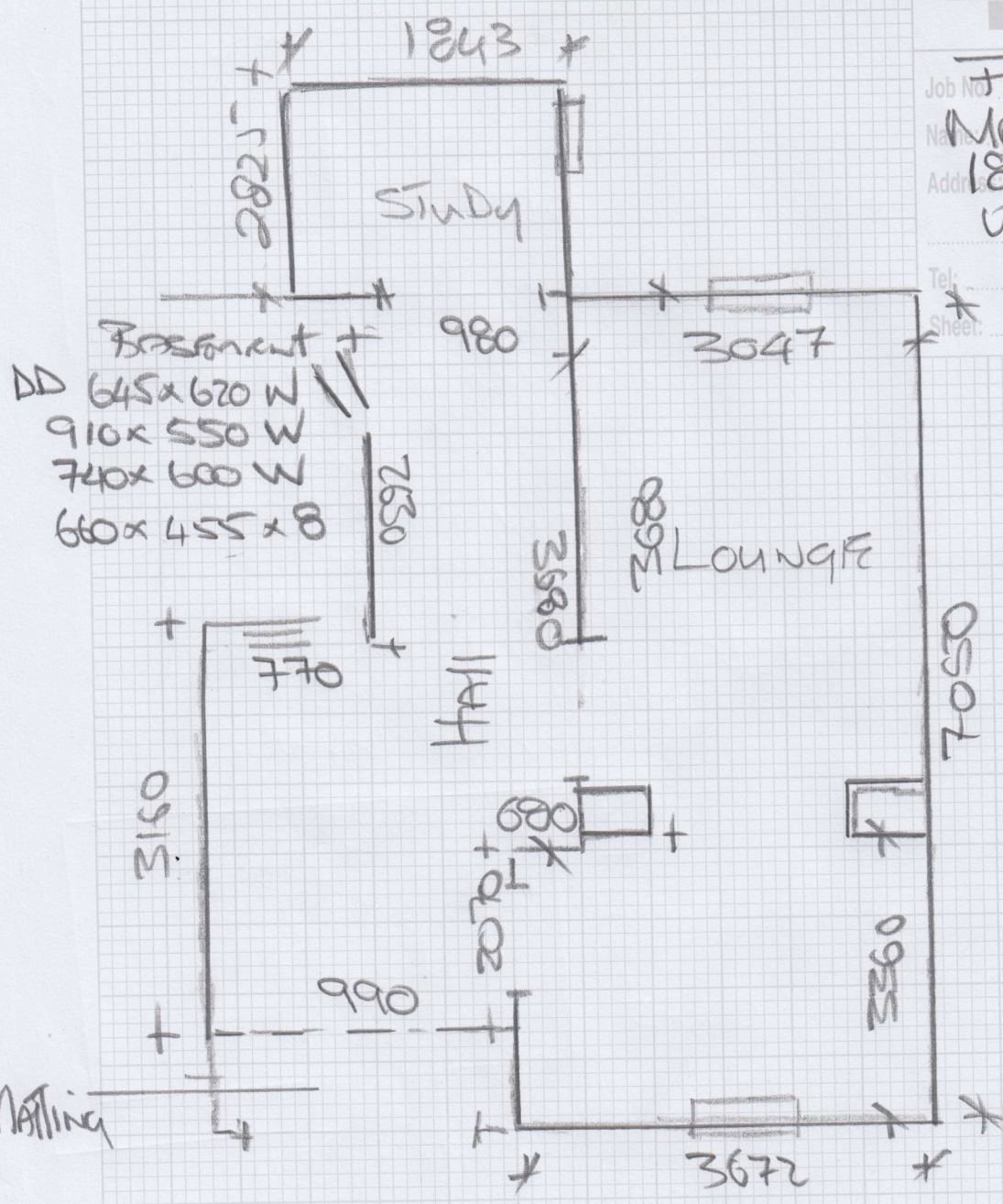

Mr & Mrs Hughes, 18 Vernon Street

Date of Measure: Fri, 2 May 25

At: 11-12

Site Address:

18 Vernon Street

Customer Address:

18 Vernon Street

LONDON

W14 0RJ

LONDON

W14 0RJ

CONTACT:

As customer details

Mobile	Home	Office
07939-680989		

Email:

hughes\_dj@hotmail.com

Areas to be done and Description of Measure

2 Bedrooms, Sitting Room, Study, Hall, Stairs & Landings for Ghent GHL-08. QUOTE ON 8mm PU. Selling in a year.

*GIVE FORMAL  
ESTIMATE*

Instructions and Estimators comments

Customer borrowed the right colours but in wrong texture (GH-08)

**Must Read!**

**Customer will be home**

**Office Ref: F30447**

Mr & Mrs Hughes, 18 Vernon Street

Date of Measure Fri, 2 May 25

At 11-12

Door: Wood / Concrete / other \_\_\_\_\_

S/edge: Wood/Concrete/No pin/existing (if existing, allow \_\_\_ sticks to supplement where necessary)

Sticking Req'd: Yes/No Type: Fastset/Other

Underlay: Re-use Existing / New required

Type: 42oz Felt / Fomalux / PU Foam / Luxury PU Foam / LowTog / Durafit

Doorbars: Alloy / Satin Ali / Polished Ali / Anod / Solid Brass / Chrome / Nisheen  
Seam/Wood/T/Holds: colour \_\_\_\_\_ NEW

Door Clearance: OK / Low (advise on quote) with old carpet

Uplift: No / Yes (if "Yes" - what type?) \_\_\_\_\_

Furniture: No/Yes (if YES, please specify the following) - 1 man / 2 men (Fitter to get paid) £ \_\_\_\_\_ total/per room 2 MAN JOB Full House.

Parking Cost: Free / £ 7 per hour

Parking Restrictions: (type) / £ \_\_\_\_\_

Congestion Zone: No / Yes

Access: Easy / Hard / 2 men req'd / \_\_\_\_\_ floor?

Runners: Whipping / Binding (if binding, specify type) Full HT

Tape size: 1½" / 2" / 3" / 5"

Style: Top taping / Side binding

Stairrods: Type \_\_\_\_\_ Nr \_\_\_\_\_ Size \_\_\_\_\_

**Must Read: Customer will be home**

Office Ref: F30447

Mr Carpet (London) Ltd