

MEASURE

Job No: F30448  
Name: FRASER GILES  
Address: PARTNERSHIP  
TJAT C  
Tel: GOLDWIN COURT  
Sheet: \_\_\_\_\_ of: \_\_\_\_\_

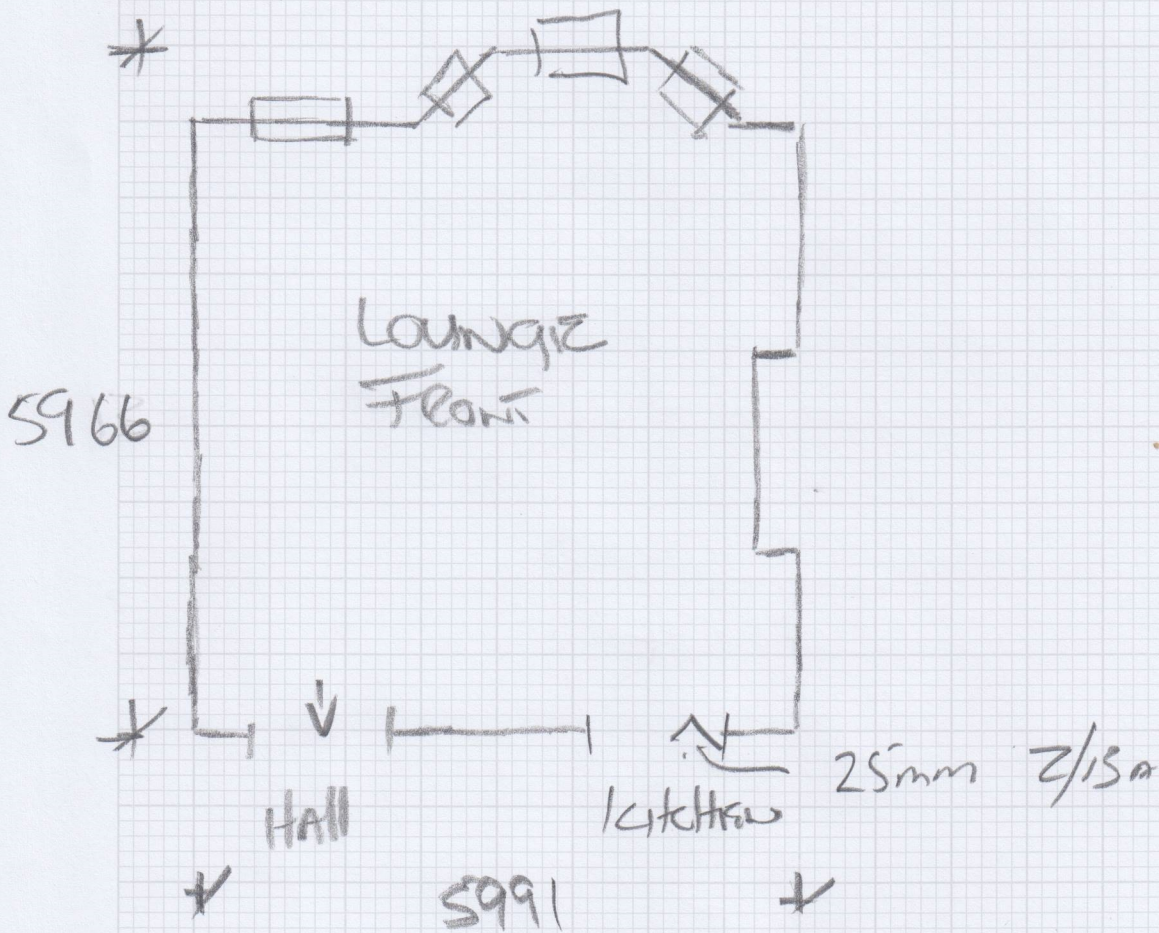
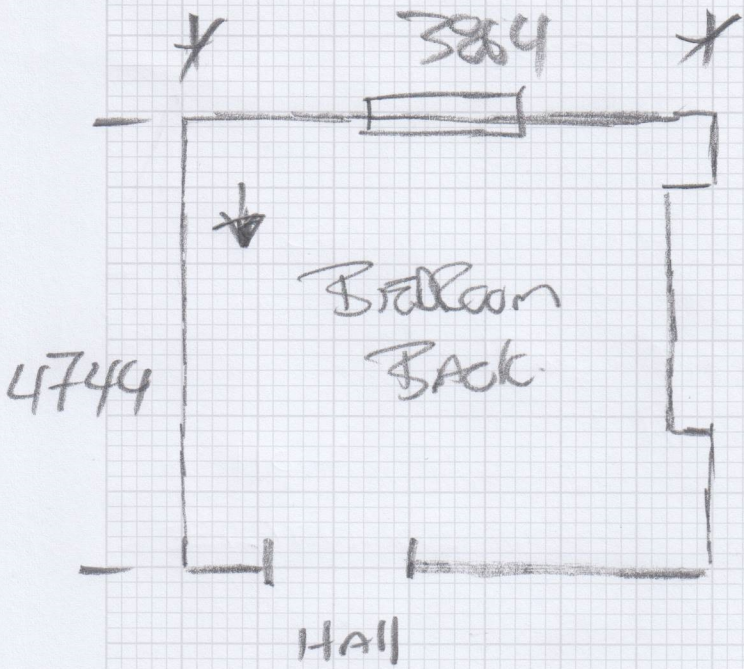

Fraser Giles Partnership, Flat C, Godwin Court

Date of Measure: Tue, 29 Apr 25

At: 1.00pm - 2.00pm

Site Address:

Flat C, Godwin Court  
25 Tite Street

LONDON

SW3 4JR

CONTACT: Ellie Doe

Customer Address:

31 St. Georges Street

LONDON

W1S 2FJ

Mobile	Home	Office
07827-289111	N/P	N/P

Email: eleanor.doe@fgpartnership.com

Areas to be done and Description of Measure

Measure Living Room & Bedroom (hall wood herringbone)

Instructions and Estimators comments

Wool Iconic Herringbone or ideally 5 metre Herringbone

**Must Read!**

**TAKE SAMPLES (SEE JOHN) BOS**

Office Ref: F30448

Fraser Giles Partnership, Flat C, Godwin Court

of Measure Tue, 29 Apr 25

At 1.00pm - 2.00pm

Wood / Concrete / other \_\_\_\_\_

/edge: Wood/Concrete/No pin/existing (if existing, allow \_\_\_ sticks to supplement where necessary) *NFaw*

Sticking Req'd: Yes/No Type: Fastset/Other

Underlay: Re-use Existing / New required

Type: 42oz Felt / Fomalux / PU Foam / Luxury PU Foam / LowTog / Durafit

Doorbars: Alloy / Satin Ali / Polished Ali / Anod / Solid Brass / Chrome / Nisheen  
Seam/Wood/T/Holds: colour YFS *2x2/Bar*

Door Clearance: OK / Low (advise on quote)

Uplift: No / Yes (if "Yes" - what type?) \_\_\_\_\_

Furniture: No/Yes (if YES, please specify the following) - 1 man / 2 men (Fitter to get paid) £\_\_\_\_\_ total/per room *Carpet*

Parking Cost: Free / £ 7 per hour

Parking Restrictions: (type) / £\_\_\_\_\_

Congestion Zone: No / Yes

Access: Easy / Hard / 2 men req'd / 2<sup>nd</sup> floor?

Runners: Whipping / Binding (if binding, specify type)

Tape size: 1½" / 2" / 3" / 5"

Style: Top taping / Side binding

Stairrods: Type \_\_\_\_\_ Nr \_\_\_\_\_ Size \_\_\_\_\_

**Must Read: TAKE SAMPLES (SEE JOHN) BOS**