

# MEASURE

mrcarpet  
F30464 DOORS

Job No. MR MATTHEW  
Name: GUYKOVICH  
Address: 135A HAMILTON TERRACE

Tel: \_\_\_\_\_  
Sheet: 1 of 2

## TOP FLOOR



1100 x 580 TOP STAIR

1100 x 450 W

1100 x 560 W

1110 x 680 W

1460 x 800 W

1100 x 600 W

1040 x 450 W

1040 x 400 x 6

1040 x 590 W

1080 x 640 W

1445 x 800 W

1100 x 590 W

1040 x 450 W

1040 x 450

AA

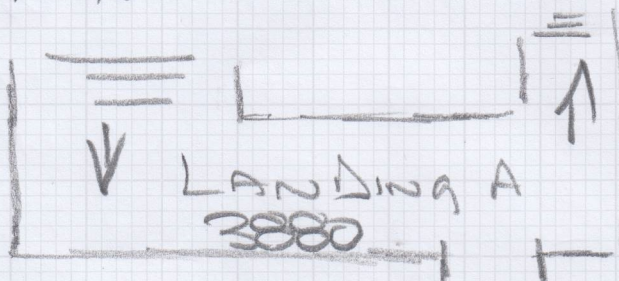

BB 1100 x 425 x 1  
1100 x 475 W  
1200 x 600 W  
1650 x 1130  
355 x 700  
1140 x 510

1030 x 470 W

1480

1030 x 420 x 5

1030 x 470 W

BB

DD 780 x 430 x 2

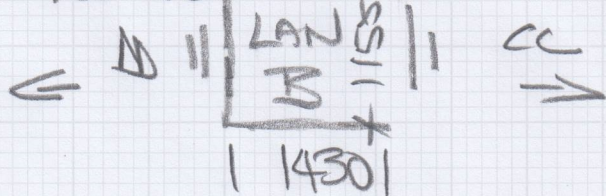

CC 1035 x 445 x 3

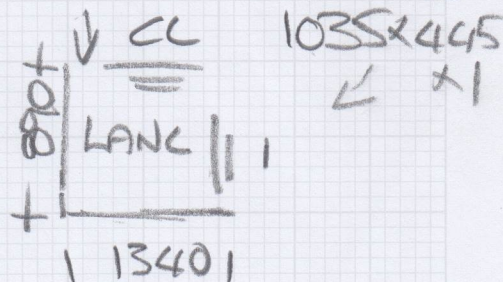

# MEASURE

Job No: F30464  
 Me Matthew Guy Kovich  
 Address: BSA Hamilton  
 TERRACE  
 NW 89 QR  
 Tel:  
 Sheet: 2 of 2

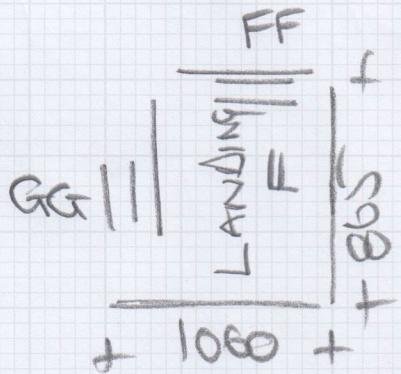
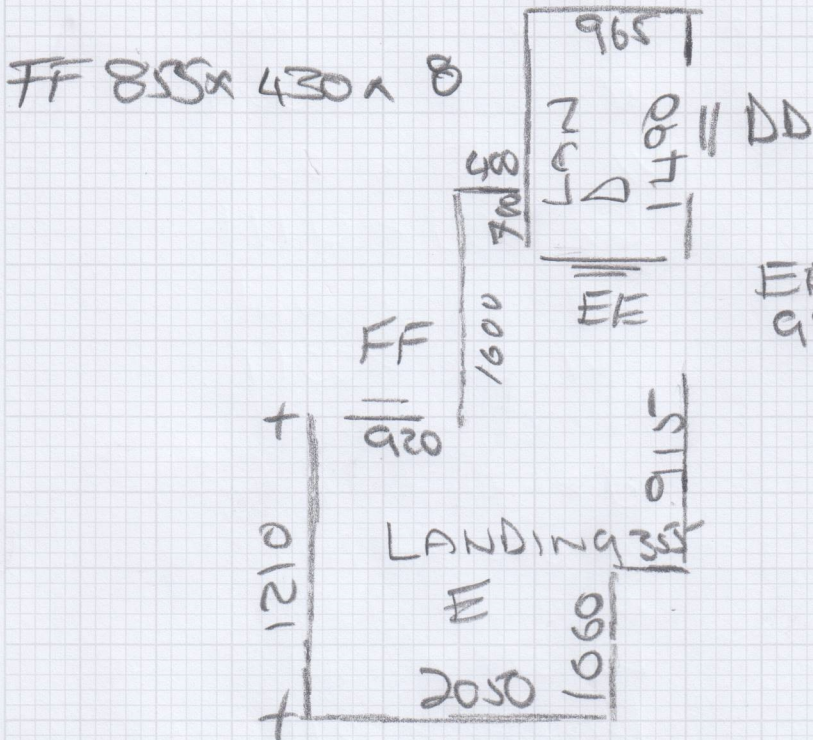

GG  
 860x410x3

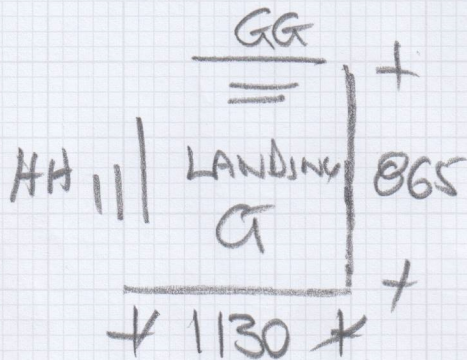

HH 860x430x5  
 1200x330 CAP  
 1630x150 Bull

F30464

2nd call of 2

# Notes for Measure

Estimator: MannyD

Mr Mathew Gujkovich, 135a Hamilton Terrace

Date of Measure: Mon, 12 May 25

At: 11.00pm - 12.00pm

Site Address:

135a Hamilton Terrace

Customer Address:

Flat1 135 A Hamilton Terrace

LONDON

NW8 9QR

LONDON

NW8 9QR

CONTACT:

As customer details

Mobile

Home

Office

07760-700117

Email:

matthew.gojkovich@gmail.com

## Areas to be done and Description of Measure

Measure communal stairs & landings (UP TO 3RD FLOOR)

Flat A Tiles on  
front of door  
+ Entrance

## Instructions and Estimators comments

Fibre Easycare Sisal Look Chevron Purbeck RRP £56.40m2

Matthew is in Flat A

Matthew is in Flat A

Mr Mathew Gujkovich, 135a Hamilton Terrace

Date of Measure Mon, 12 May 25

At 11.00pm - 12.00pm

Door: Wood / Concrete / other \_\_\_\_\_

S/edge: Wood/Concrete/No pin/existing (if existing, allow \_\_\_ sticks to supplement where necessary)

Sticking Req'd: Yes/No Type: Fastset/Other

Underlay: Re-use Existing / New required

Type: 42oz Felt / Fomalux / PU Foam / Luxury PU Foam / LowTog / Durafit *Heavy Duty*

Doorbars: Alloy / Satin Ali / Polished Ali / Anod / Solid Brass / Chrome / Nisheen Seam/Wood/T/Holds: colour \_\_\_\_\_ *NO*

Door Clearance: OK / Low (advise on quote)

Uplift: No / Yes (if "Yes" - what type?) \_\_\_\_\_

Furniture: No/Yes (if YES, please specify the following) - 1 man / 2 men (Fitter to get paid) £ \_\_\_\_\_ total/per room *NO*

Parking Cost: Free / £ 7 per hour

Parking Restrictions: (type) / £ \_\_\_\_\_

Congestion Zone: No / Yes

Access: Easy / Hard / 2 men req'd / \_\_\_\_\_ floor?

Runners: Whipping / Binding (if binding, specify type)

Tape size: 1½" / 2" / 3" / 5"

Style: Top taping / Side binding

Stairrods: Type \_\_\_\_\_ Nr \_\_\_\_\_ Size \_\_\_\_\_

**Must Read: Matthew is in Flat A**

Office Ref: F30464

Mr Carpet (London) Ltd