

(F21476)

F20477



mrcarpet  
DESIGNS FOR FLOOR!

Job No:

F30476

Name:

ORMEROD

Address:

16 ROSTREVOR MANOR  
ROSTREVOR RD  
SW6 5AP

Tel:

EXIST  
PLY  
(RE-USE)

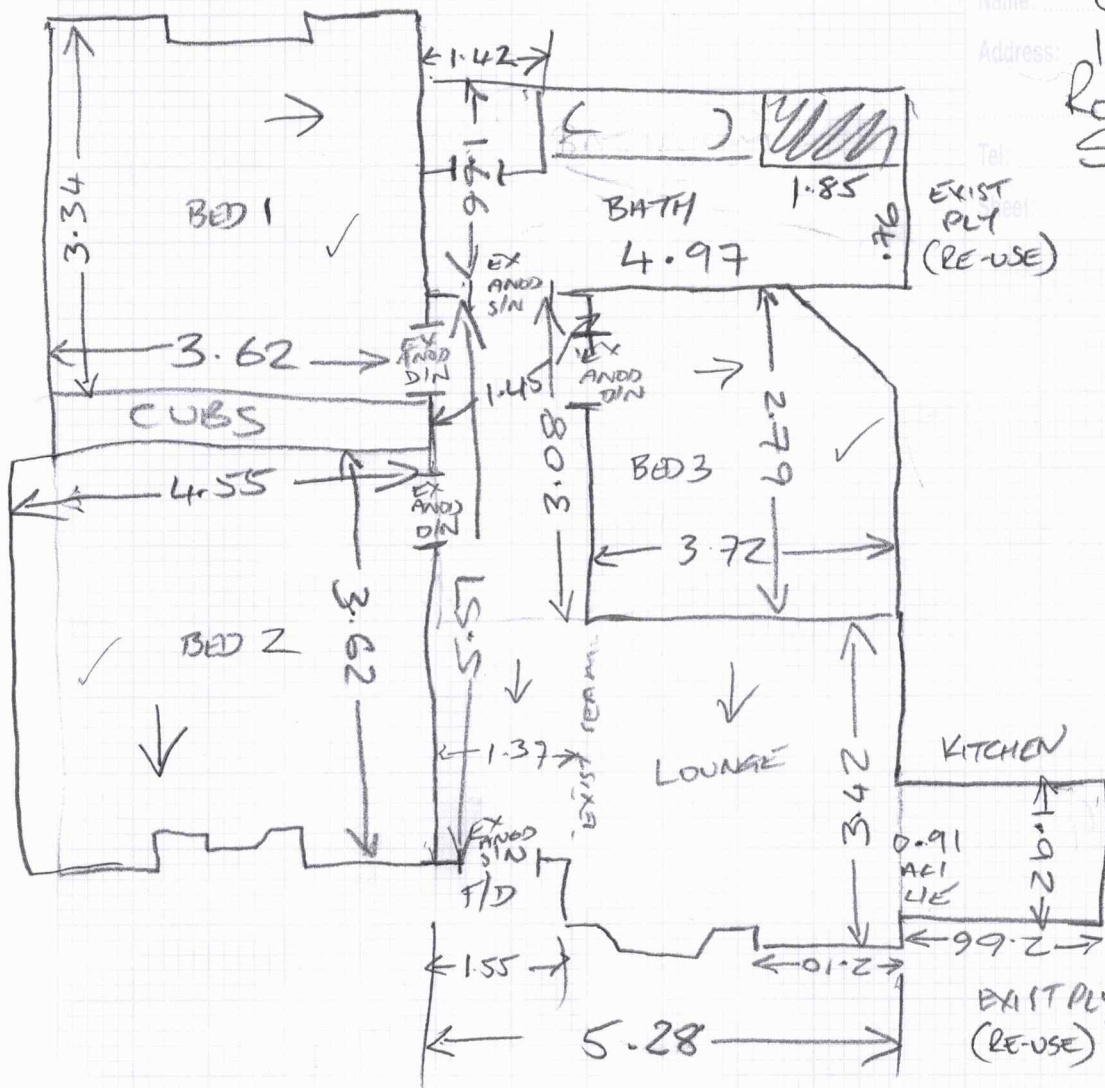

Area: BED 1

Floor: Wood / ~~Cone~~ / \_\_\_\_\_  
 S/Edge: Existing / Reqd / NA  
 U/lay: Existing / Reqd / NA  
 Uplift: Yes / No / NA  
 Furn: Yes / No / NA  
 Door: OK / Needs Cut / NA **TIGHT**  
 UFH: ~~Yes~~ / No / ~~NA~~  
 D/bars: Existing / Reqd / NA  
 Notes:

Area: BED 2

Floor: Wood / ~~Cone~~ / \_\_\_\_\_  
 S/Edge: Existing / Reqd / NA  
 U/lay: Existing / Reqd / NA  
 Uplift: Yes / No / NA  
 Furn: Yes / No / NA  
 Door: OK / Needs Cut / NA  
 UFH: Yes / No / ~~NA~~  
 D/bars: Existing / Reqd / NA  
 Notes:

Area: BED 3

Floor: Wood / ~~Conct~~ / \_\_\_\_\_  
 S/Edge: Existing / Reqd / NA  
 U/lay: Existing / Reqd / NA  
 Uplift: Yes / No / NA  
 Furn: Yes / No / NA  
 Door: ~~OK~~ / Needs Cut / ~~NA~~  
 UFH: ~~Yes~~ / No / ~~NA~~  
 D/bars: Existing / Reqd / NA  
 Notes:

Area: KITCH

Floor: Wood / ~~Cone~~ / \_\_\_\_\_  
 S/Edge: Existing / Reqd / NA  
 U/lay: Existing / Reqd / NA  
 Uplift: Yes / No / NA  
 Furn: Yes / No / NA **2xmc**  
 Door: OK / Needs Cut / NA  
 UFH: Yes / No / NA  
 D/bars: Existing / Reqd / NA  
 Notes:

FIT w/c 14/7 ?

TBC

BASE ON AVERAGE CPT  
+ VINYL @ £25m<sup>2</sup>

Smtv

Job No: F 30476  
Name: ORMEROD  
Address: 16 RESTREVAL MANS  
RESTREVAL RD  
SW6 5AP.  
Tel:  
Sheet: of

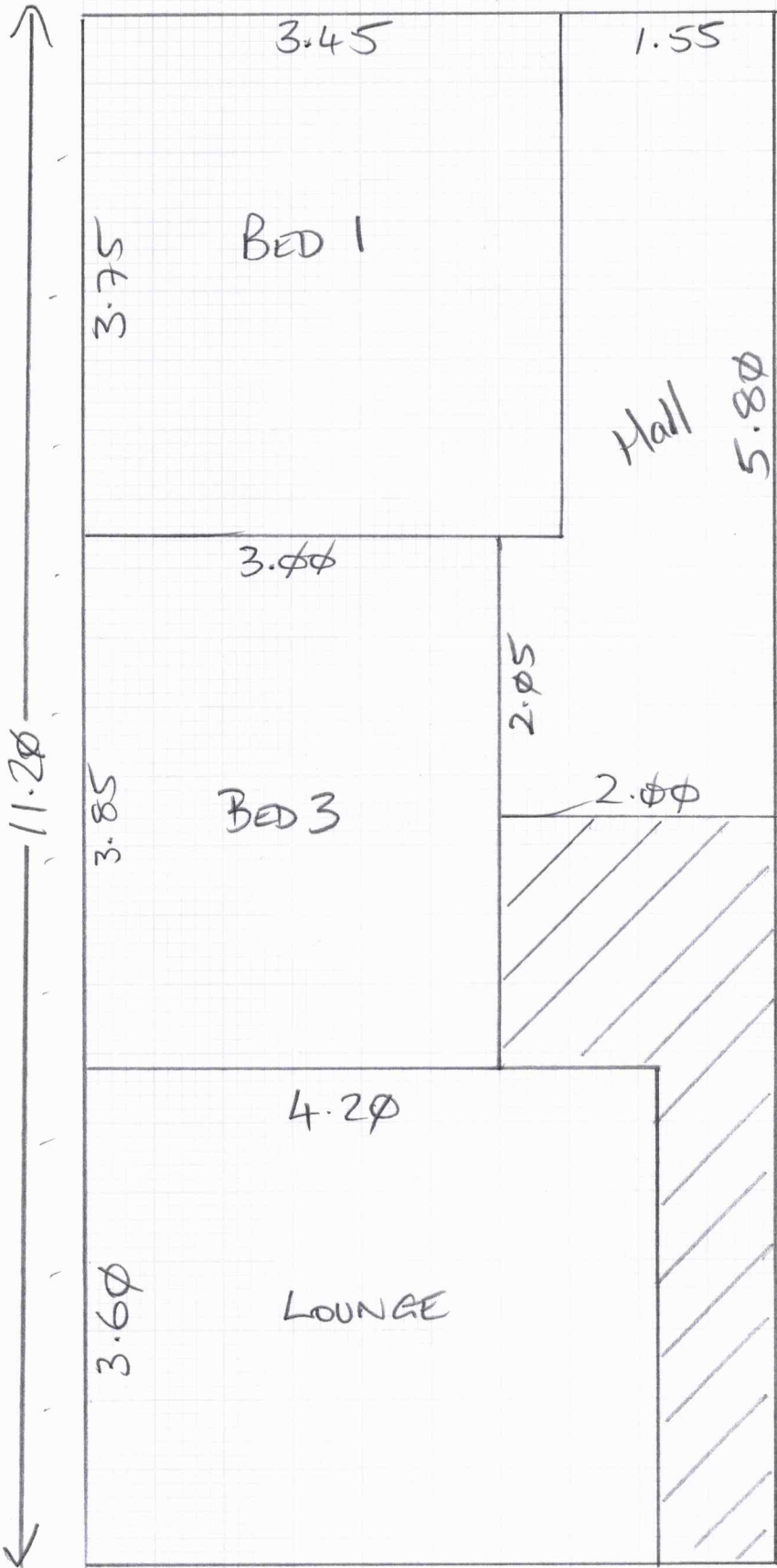

BED 2 3.75  
 CUT RAN 11.20  
 14.95 x 5m W

ONLY GOOD FOR  
PLAIN CARPET AS  
 BEDS 1 + 3 TURNED  
 90° TO SAVE WASTE

**F30476**

1st call of 1

**Notes for Measure**

Estimator: PeterG

Mrs Piers Ormerod, 16 Rostrevor Mansions

Date of Measure: Wed, 28 May 25

At: 3-4pm

**Site Address:**16 Rostrevor Mansions  
Rostrevor Road

LONDON

SW6 5AP

**Customer Address:**16 Rostrevor Mansions  
Rostrevor Road

LONDON

SW6 5AP

**CONTACT: As customer details**

Mobile

Home

Office

07842-281428

**Email:**

recruitmentmasterhr@gmail.com

**Areas to be done and Description of Measure**

(PG) Measure 3 Beds, Lounge and Hall

**Instructions and Estimators comments**

To be selected (previous customer: F20477 &amp; F21476)

**Must Read!****Not entered****Office Ref: F30476**

Mrs Piers Ormerod, 16 Rostrevor Mansions

Date of Measure Wed, 28 May 25

At 3-4pm

Floor: Wood / Concrete / other \_\_\_\_\_  
 S/edge: Wood/Concrete/No pin/existing (if existing, allow \_\_\_ sticks to supplement where necessary)  
 Sticking Req'd: Yes/No Type: Fastset/Other  
 Underlay: Re-use Existing / New required  
 Type: 42oz Felt / Fomalux / PU Foam / Luxury PU Foam / LowTog / Durafit  
 Doorbars: *EXIST* Alloy / Satin Ali / Polished Ali / Anod / Solid Brass / Chrome / Nisheen Seam/Wood/T/Holds: colour \_\_\_\_\_  
 Door Clearance: OK / Low (advise on quote) *SOME NEED CUTTING. CUSTOMER CONFIRMED THEY WILL BE REPLACED (FILE DOORS)*  
 Uplift: No / Yes (if "Yes" - what type?) *WILL BE REPLACED (FILE DOORS)*  
 Furniture: No/Yes (if YES, please specify the following) - 1 man / 2 men (Fitter to get paid) £ \_\_\_\_\_ total/per room *COBS + BADS*  
 Parking Cost: Free / £ *7* per hour  
 Parking Restrictions: (type) / £ *N/A*  
 Congestion Zone: No / Yes  
 Access: Easy / Hard / 2 men req'd / \_\_\_\_\_ floor?  
 Runners: Whipping / Binding (if binding, specify type)  
 Tape size: 1 1/2" / 2" / 3" / 5"  
 Style: Top taping / Side binding  
 Stairrods: Type \_\_\_\_\_ Nr \_\_\_\_\_ Size \_\_\_\_\_

**Must Read: Not entered**

5mtr

(HALL + LOUNGE ONLY)



BATHROOM

Job No: F30476

Name: ORMEROD

Address:

Tel:

Sheet: of:

FRONT DOOR

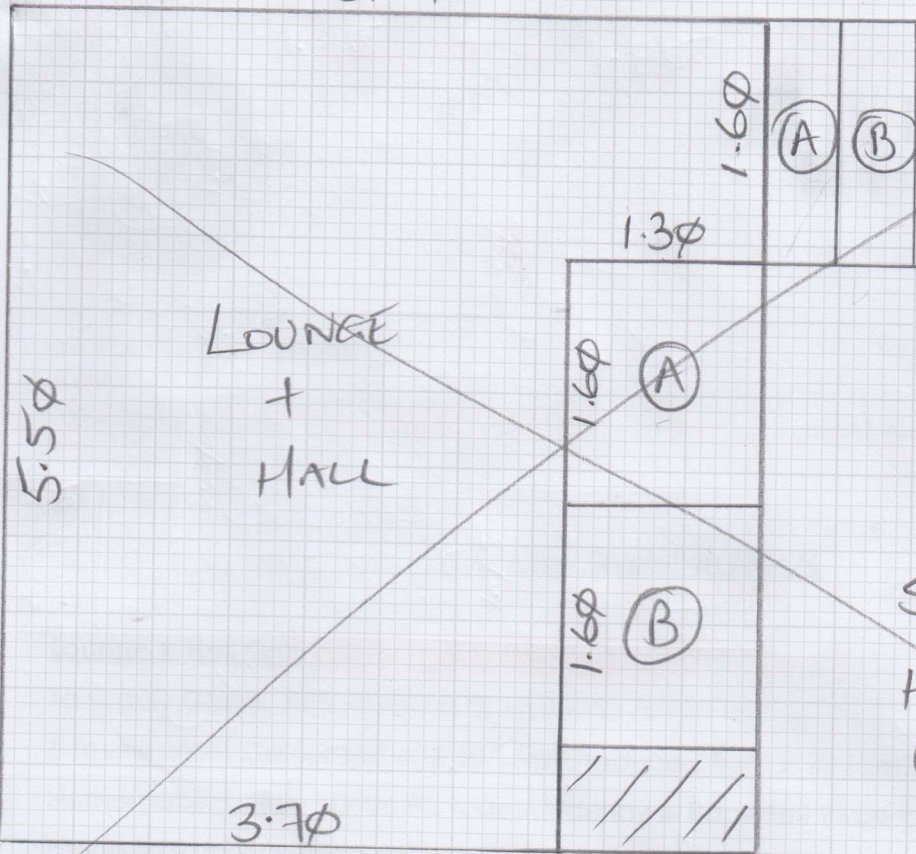

5.5m x 5mtr

SAVES WASTE

HORRIBLE SOLUTION  
(2 SEAMS/DOORWAYS)



4mtr

FRONT DOOR

