

F30677  
Purwell

---



---

$$\begin{array}{r}
 795 \times 400 \\
 520 \times 400 \\
 1040 \times 400 \\
 600 \times 400 \\
 \hline
 2955 \times 400
 \end{array}$$

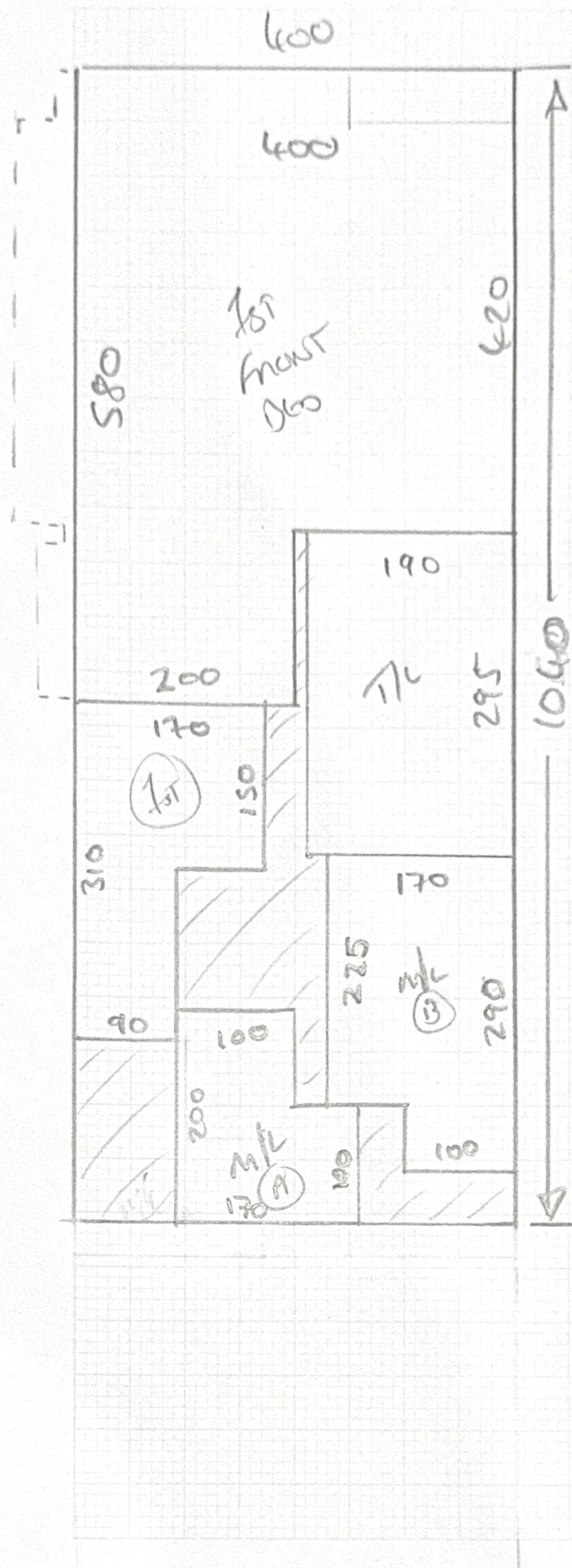

F30477  
PENWELL

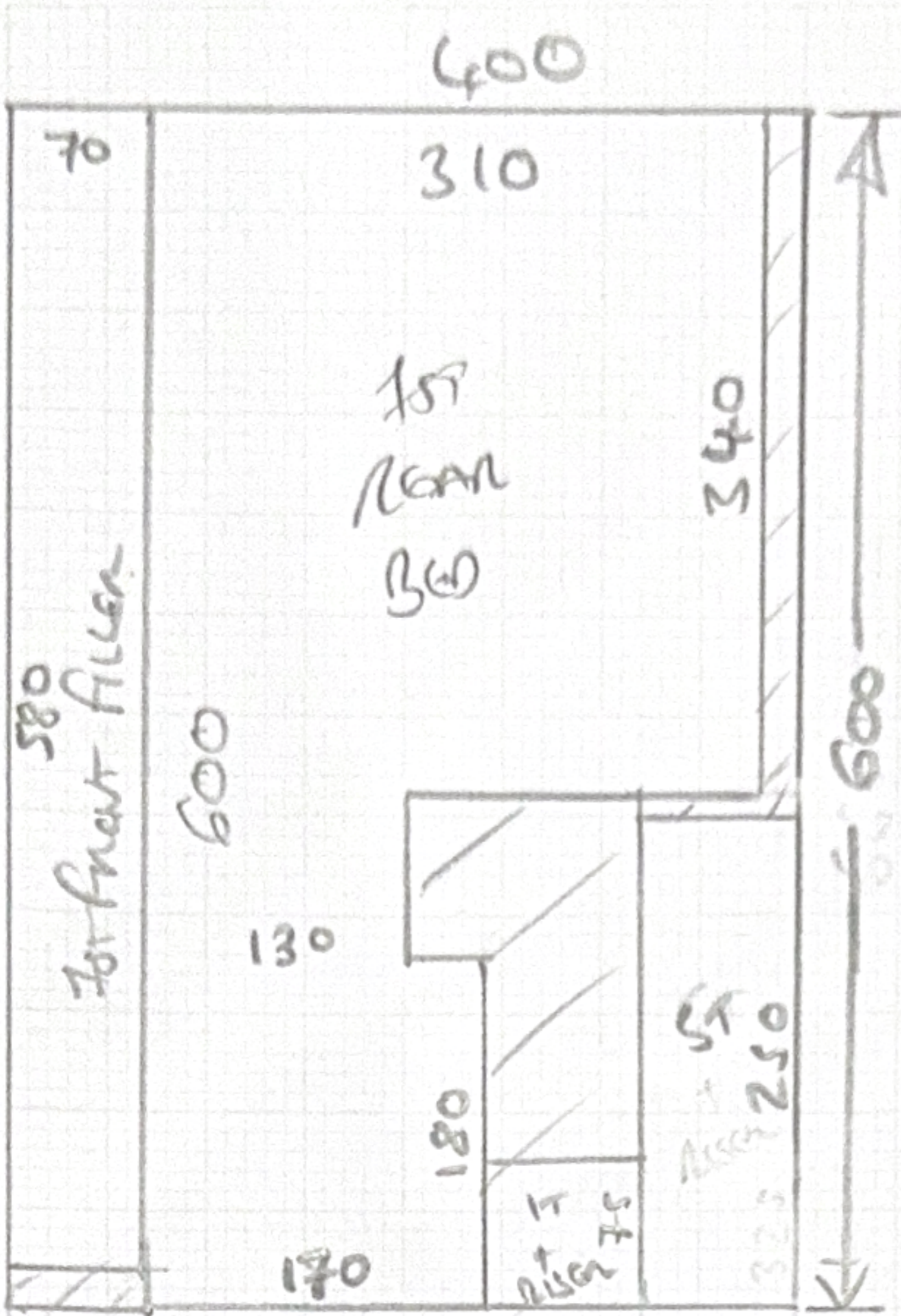

F30477  
PENWELL

Job No: F30677

Name: PENWELL

Address:

Tel:

Sheet: of:

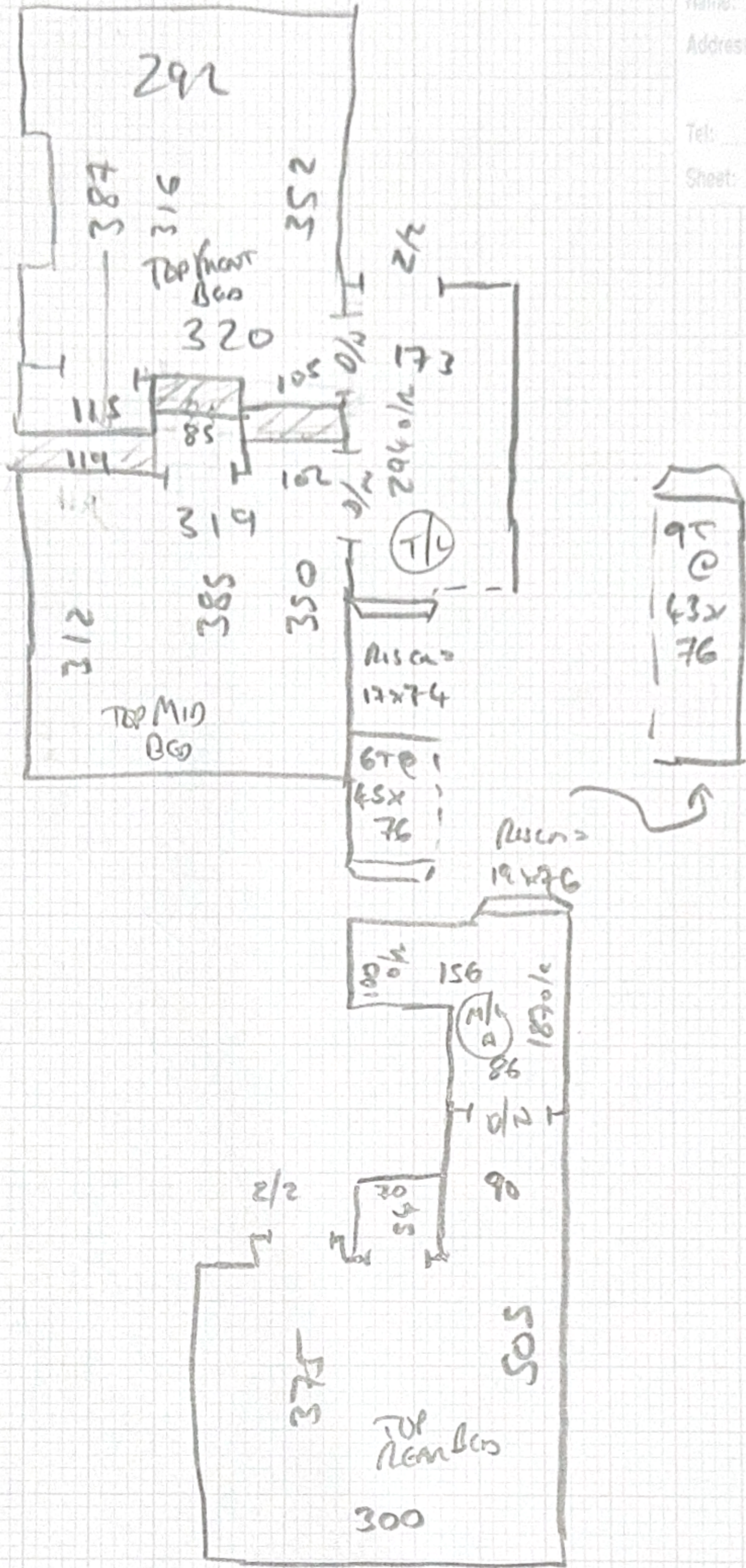

Job No: F30477

Name: PENWELL

Address:

Tel:

Sheet: of

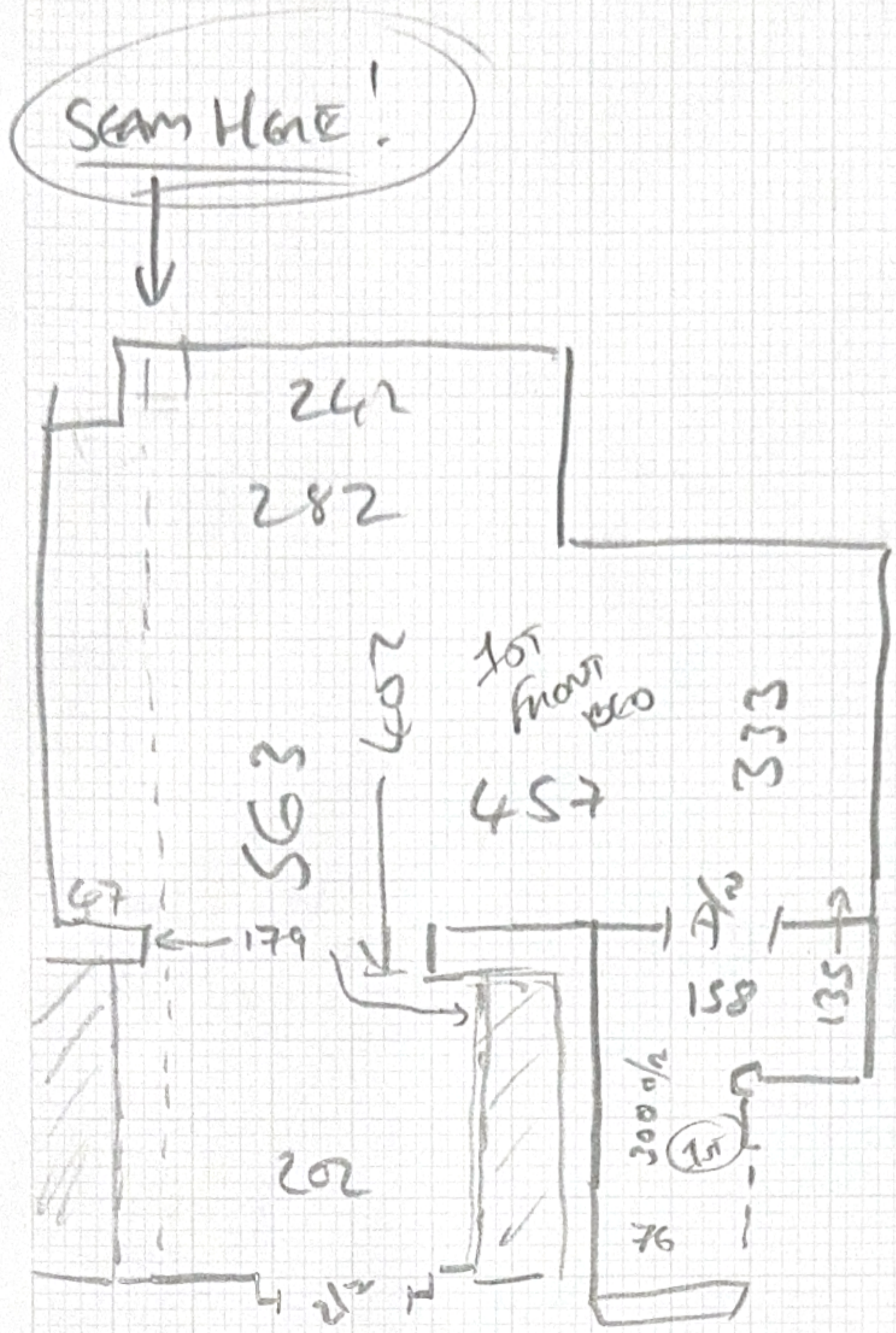

60cm WIDE  
RUNNERS  
T/O/T

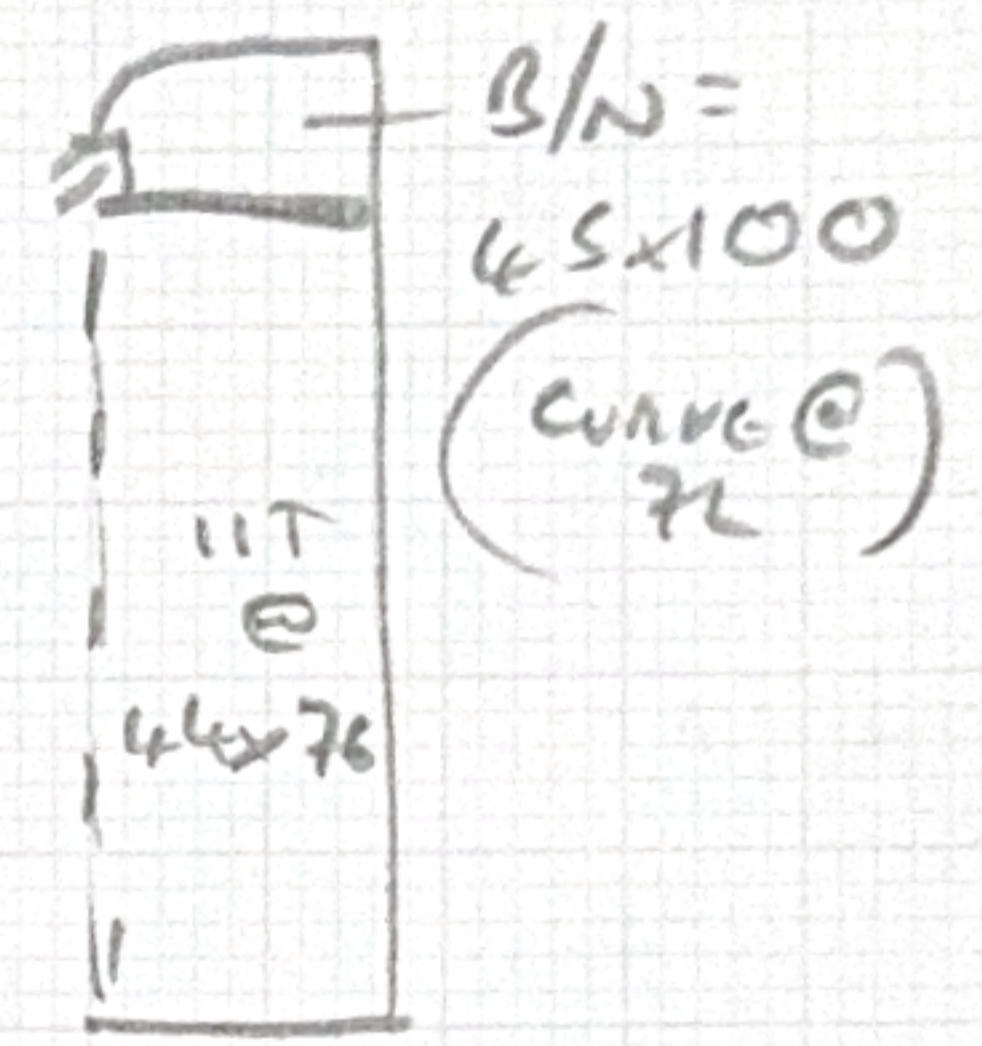

Risen = 16x73

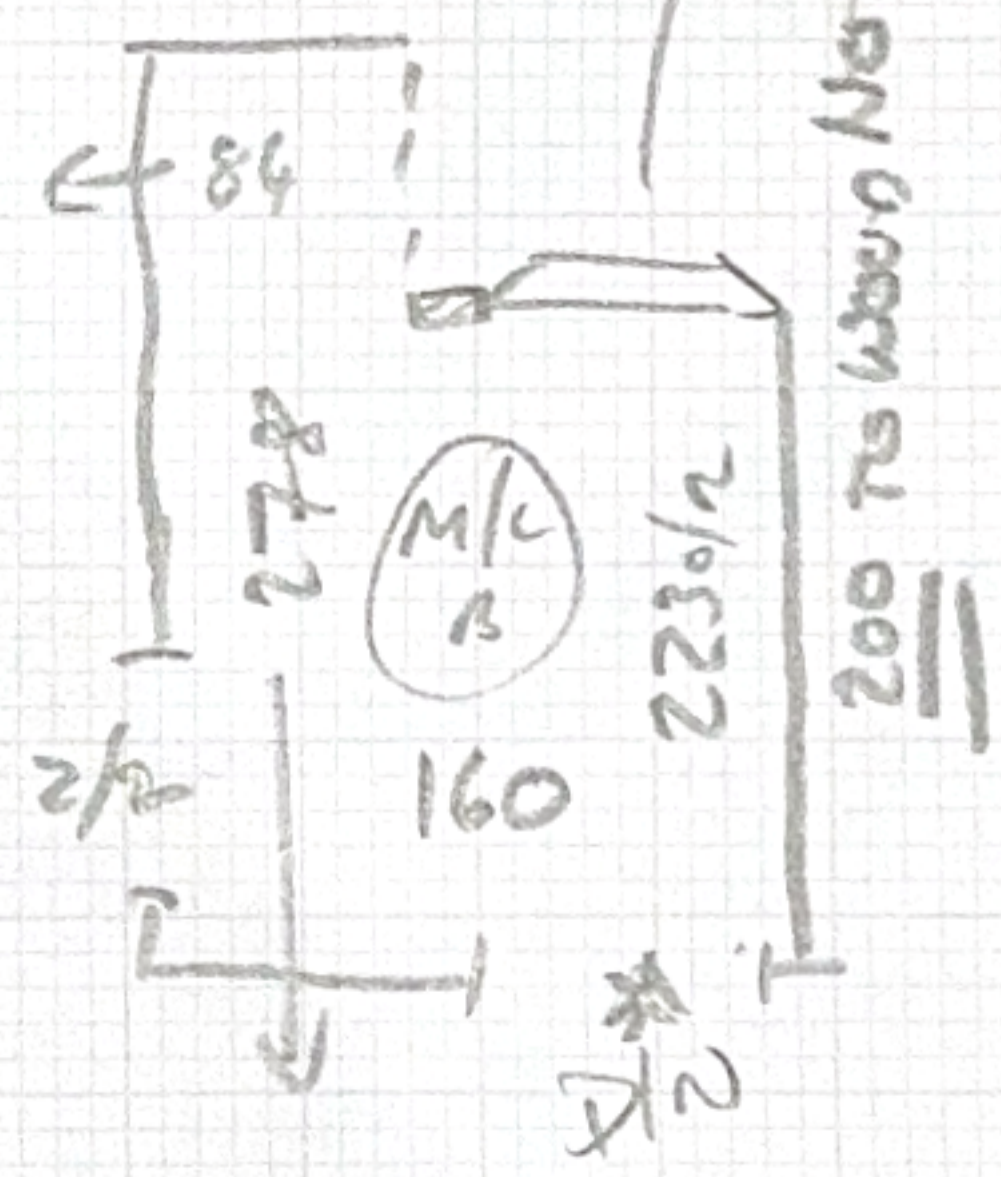
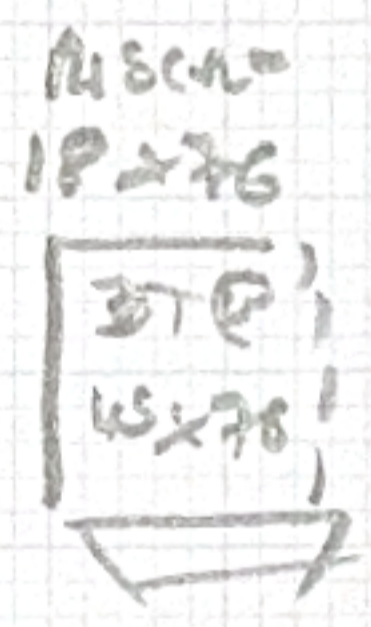
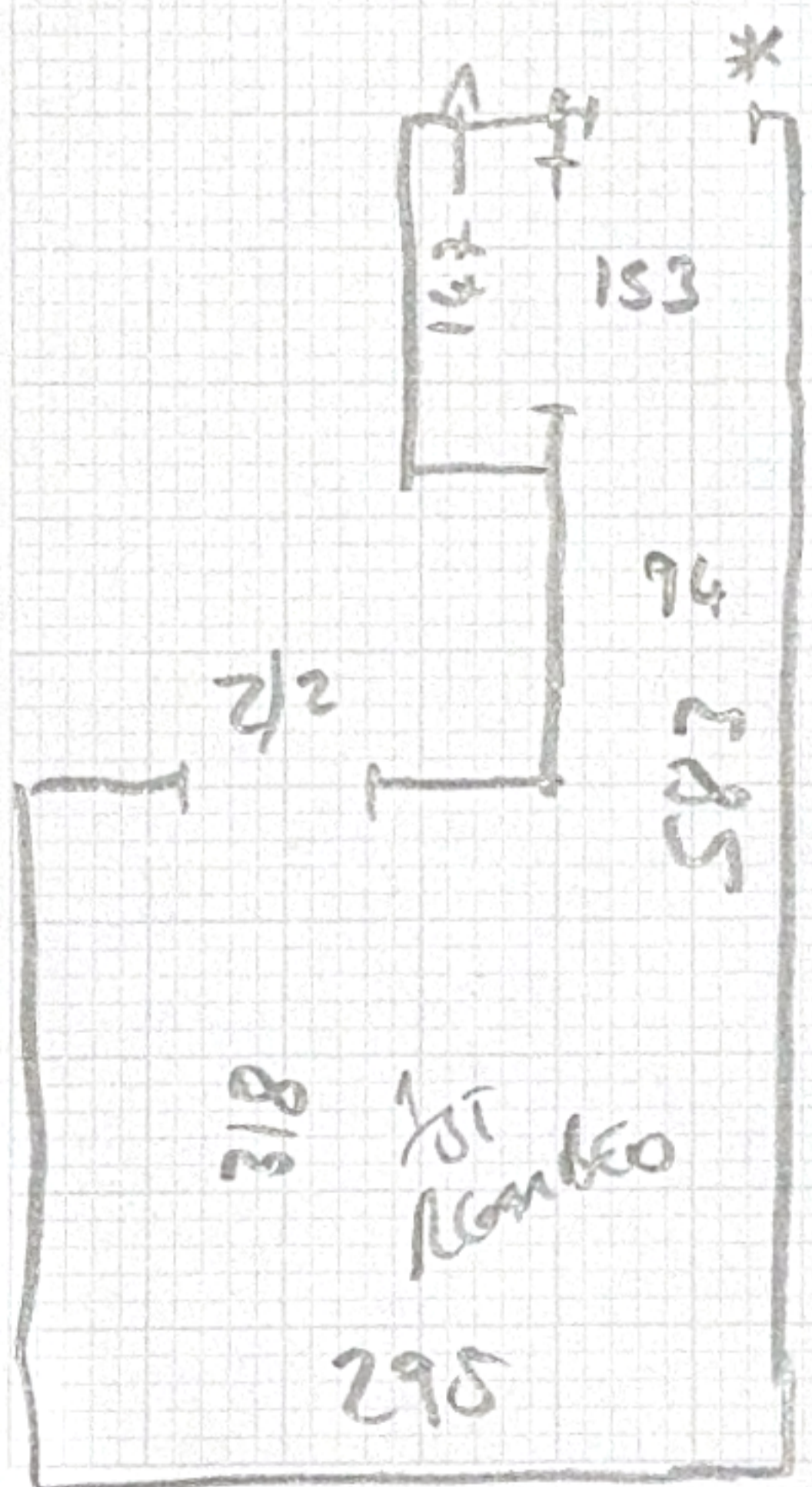

F30477

4th call of 4

Notes for Measure

Estimator: Jack

Mrs Alyssa Penwell, 15 Gowan Avenue

Date of Measure: Tue, 27 May 25

At: 12-1pm

Site Address:

15 Gowan Avenue  
Fulham

LONDON

SW6 6RH

Customer Address:

15 Gowan Avenue  
Fulham

LONDON

SW6 6RH

CONTACT: Alisa

Mobile  
07881-766662

Home  
07881-766662

Office  
N/P

Email:  
alyssa.penwell@yahoo.com

Areas to be done and Description of Measure

5 bedrooms stairs and landings

Instructions and Estimators comments

Fibre wool Herringbone Chartwell stairs as runners with tapes

ONLY 4m WIDE

Must Read!

Not entered

Office Ref: F30477

Mrs Alyssa Penwell, 15 Gowan Avenue

Date of Measure Tue, 27 May 25

At 12-1pm

Floor: Wood / Concrete / other \_\_\_\_\_

S/edge: Wood/Concrete/No pin/existing (if existing, allow \_\_\_ sticks to supplement where necessary) *MC Ex. T/OUT*

Sticking Req'd: Yes/No Type: Fastset/Other

Underlay: Re-use Existing / New required

Type: 42oz Felt / Fomalux / PU Foam / Luxury PU Foam / LowTog / Durafit *HOS OR*

Doorbars: Alloy / Satin Ali / Polished Ali / Anod / Solid Brass / Chrome / Nisheen Seam/Wood/T/Holds: colour \_\_\_\_\_

Door Clearance: OK / Low (advise on quote) *ANTIQUIC BRASS @ PRESENT*

Uplift: No / Yes (if "Yes" - what type?) *FLATWEAVE*

Furniture: No/Yes (if YES, please specify the following) - 1 man / 2 men (Fitter to get paid) £ \_\_\_\_\_ total/per room

Parking Cost: Free / £ *4.70* per hour *MIN. 10.00 PER ROOM*

Parking Restrictions: (type) / £ *12.00*

Congestion Zone: No / Yes

Access: Easy / Hard / 2 men req'd / \_\_\_\_\_ floor? *1st + 2nd*

Runners: Whipping / Binding (if binding, specify type)

Tape size: 1 1/2" / 2" / 3" / 5" *60cm WIDE RUNNER*

Style: Top taping / Side binding

Stairrods: Type \_\_\_\_\_ Nr \_\_\_\_\_ Size \_\_\_\_\_

Must Read: Not entered