

MEASURE

Job No: F30483
 Name: ROSE CONSTANTIN
 Address: 6 OLMOND RD
 W 10 6 TH

Tel: _____
 Sheet: 1 of 2

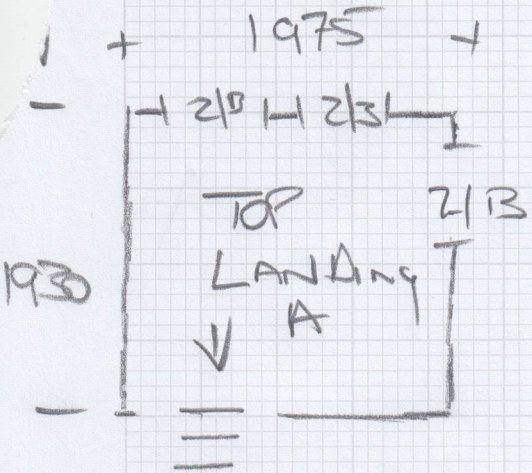

AA 890x430 x 6 ST — Full Fit

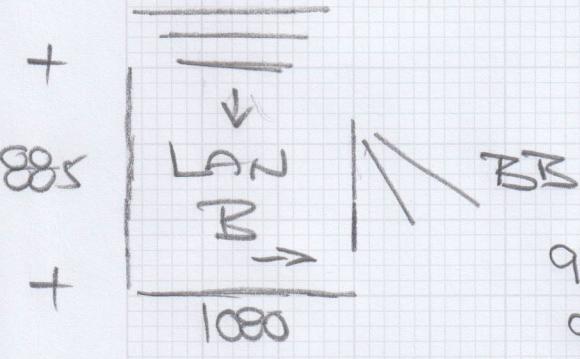

- 900x540 W
 - 980x530 W
 - 1225x690 W
 - 940x460 W
 - 890x430x6 ST
- Full Fit.

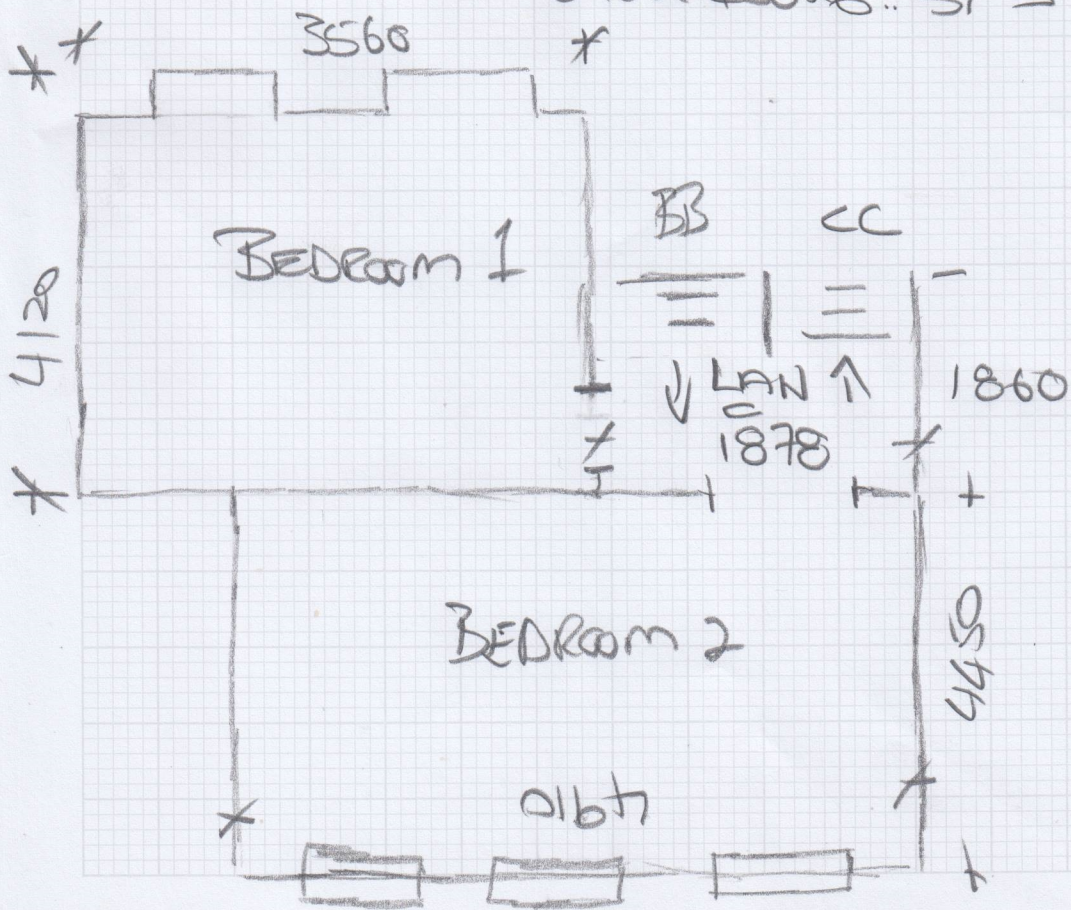

CC
 870x435x6
 RUNNER

DIFFUSER

Job No: F30483
N Rose Constantine
Address: 602 MONROE RD
TW 10611

Tel: _____
Sheet: 2 of 2

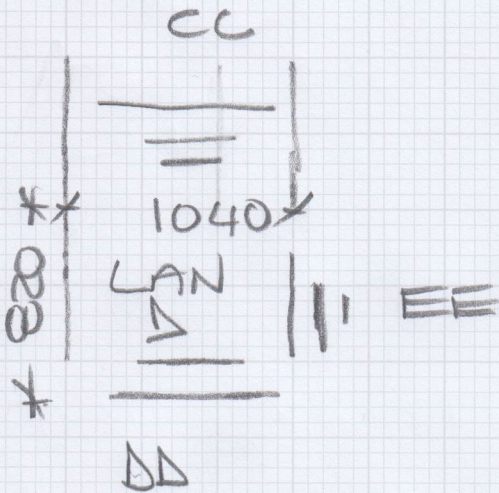

760 x 420 x 2 Full fit

EE

- 810 x 540 W
- 1150 x 520 W
- 1130 x 630 W
- 870 x 530 W
- 825 x 415 x 6 ST

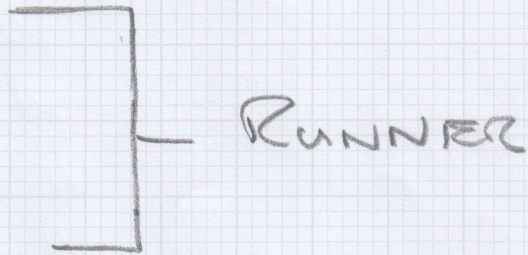

F30483

3rd call of 3

Notes for Measure

Estimator: MannyD

Rose Constantine, 6 Ormond Road

Date of Measure: Mon, 2 Jun 25

At: 12.00pm - 1.00pm

Site Address:
6 Ormond Road

Customer Address:
6 Ormond Road

RICHMOND TW10 6TH

RICHMOND TW10 6TH

CONTACT: As customer details

Mobile	Home	Office
07940-832571		

Email:
roseconstantinenew@gmail.com

Areas to be done and Description of Measure

JM - Measure stairs / landings & 2 x bedrooms

Instructions and Estimators comments

Fibre Revive Basweave Buff - whipped runners to all stairs (TBC) metre only

*REVIVE
BUFF*

Must Read!

Roll reserved with Jeen @ Fibre

Office Ref: F30483

Rose Constantine, 6 Ormond Road

of Measure Mon, 2 Jun 25

At 12.00pm - 1.00pm

Wood / Concrete / other _____

Free Board ADOT ON EURN

/edge: Wood/Concrete/No pin/existing (if existing, allow __ sticks to supplement where necessary)

NFD

STAIRS NOT STRAIGHT

Sticking Req'd: Yes/No Type: Fastset/Other

Underlay: Re-use Existing / New required

X STAIRS IN BED I

Type: 42oz Felt / Fomalux / PU Foam / Luxury PU Foam / LowTog / Durafit

Doorbars: Alloy / Satin Ali / Polished Ali / Anod / Solid Brass / Chrome / Nisheen Seam/Wood/T/Holds: colour _____

Door Clearance: OK / Low (advise on quote)

Uplift: No / Yes (if "Yes" - what type?) _____

Furniture: No/Yes (if YES, please specify the following) - 1 man / 2 men (Fitter to get paid) £ _____ total/per room

Parking Cost: Free / £ 7 per hour

Park AWAY From House

Parking Restrictions: (type) / £ _____

Congestion Zone: No / Yes

Access: Easy / Hard / 2 men req'd / _____ floor?

Runners: Whipping / Binding (if binding, specify type)

Tape size: 1 1/2" / 2" / 3" / 5"

Style: Top taping / Side binding

Stairrods: Type _____ Nr _____ Size _____

Must Read: Not entered