

# MEASURE

mrcarpets  
DESIGNERS FOR FLOORS

Job: F30494  
 Name: ANNABELLE  
 Address: Ashton  
 24 Inglethorpe  
 SW 6 6 NT  
 Tel:  
 Sheet: 1 of 2

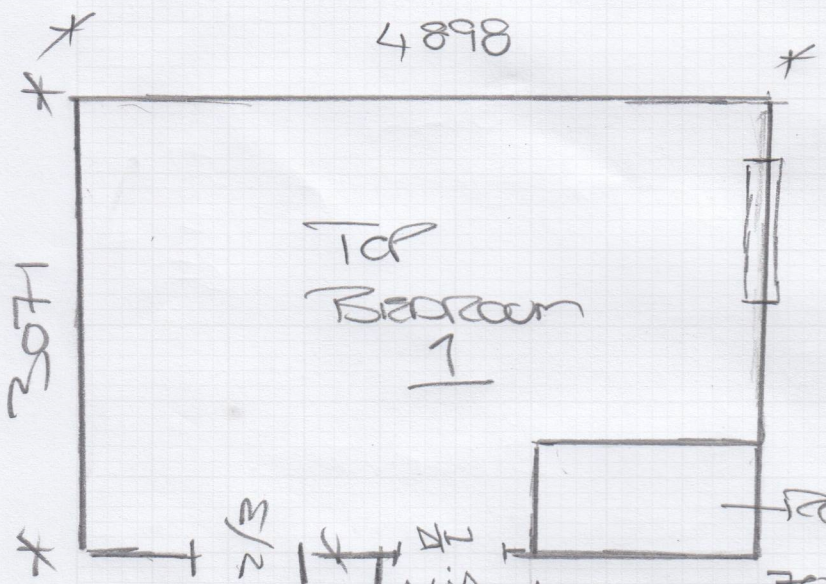

Bathroom 2/3

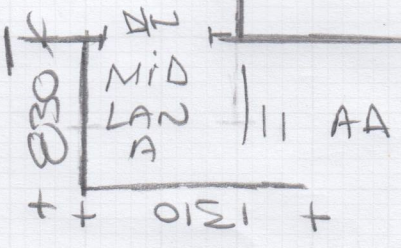

700 x 160 Riser  
 730 x 440 x 2  
 RUNNER

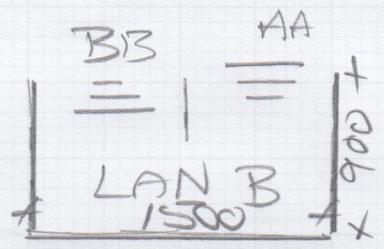

BB 700 x 160 Riser  
 700 x 440 x 8  
 700 x 660 W  
 990 x 530 W  
 830 x 570 W  
 Runners

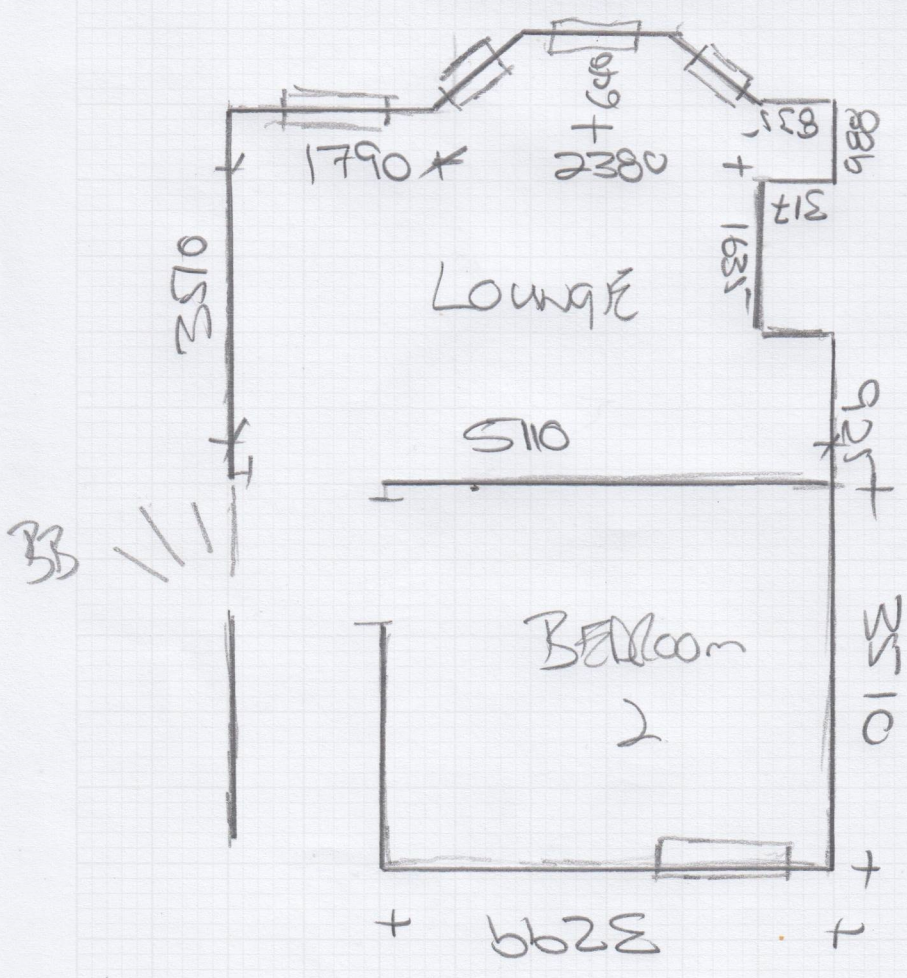

GROUND FLOOR  
 STAIRS  
 RUNNER  
 750 x 210 Riser  
 780 x 415 x 11

# MEASURE



Job No: F30494  
Name: ANNA BELLE  
Address: ASTON  
24A Ingham Rd  
Sub 6 NT  
Tel:  
Sheet: 2 of 2

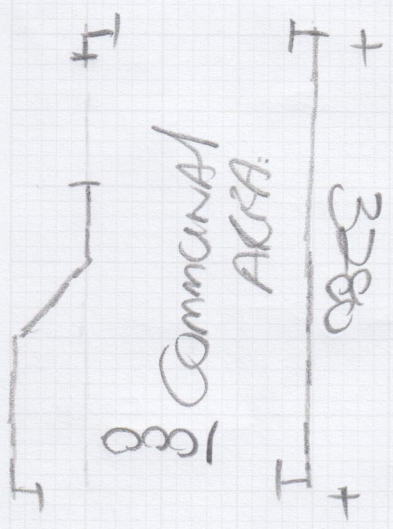
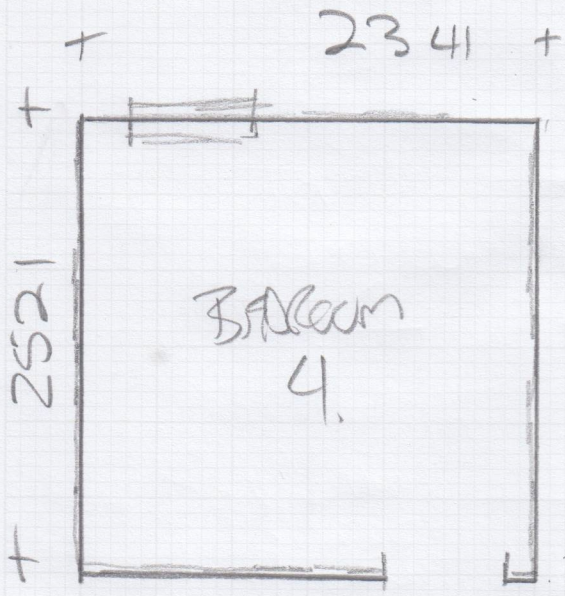

Annabelle Ashton, 24a Inglethorpe Street

Date of Measure: Fri, 13 Jun 25

At: 12.00pm - 1.00pm

Site Address:  
24a Inglethorpe Street

Customer Address:  
24a Inglethorpe Street

LONDON SW6 6NT

LONDON SW6 6NT

CONTACT: As customer details

Mobile	Home	Office
07889-176273		

Email:  
annabelleashton@hotmail.com

Areas to be done and Description of Measure

JM - Measure stairs / landings / 4 Bedrooms & Living Room

Instructions and Estimators comments

CT Oriental Sisal - MAIN QUOTE TAPED STAIRS

Will come in  
to look  
at  
New England  
+  
ALTERNATIVE  
Cable.

Will need to uplift  
first then fit cable

**Must Read!** Not entered

Office Ref: F30494

Annabelle Ashton, 24a Inglethorpe Street

Date of Measure Fri, 13 Jun 25

At 12.00pm - 1.00pm

Door: Wood / Concrete / other Py

S/edge: Wood/Concrete/No pin/existing (if existing, allow \_\_\_ sticks to supplement where necessary)

*Stair runner need Geipon*

Sticking Req'd: Yes/No Type: Fastset/Other

Underlay: Re-use Existing / New required

Type: 42oz Felt / Fomalux / PU Foam / Luxury PU Foam / LowTog / Durafit

Doorbars: Alloy / Satin Ali / Polished Ali / Anod / Solid Brass / Chrome / Nisheen Seam/Wood/T/Holds: colour \_\_\_\_\_

Door Clearance: OK / Low (advise on quote) *dc Bedroom up lift*

Uplift: No / Yes (if "Yes" - what type?) \_\_\_\_\_

Furniture: No/Yes (if YES, please specify the following) - 1 man / 2 men (Fitter to get paid) £ \_\_\_\_\_ total/per room *4*

Parking Cost: Free / £ 7 per hour

Parking Restrictions: (type) / £ \_\_\_\_\_

Congestion Zone: No / Yes

Access: Easy / Hard / 2 men req'd / \_\_\_\_\_ floor?

Runners: Whipping / Binding (if binding, specify type) *Stairs*

Tape size: 1½" / 2" / 3" / 5"

Style: Top taping / Side binding

Stairrods: Type \_\_\_\_\_ Nr \_\_\_\_\_ Size \_\_\_\_\_

**Must Read: Not entered**

Office Ref: F30494

Mr Carpet (London) Ltd