

Job No: F30495
Name: SCOTT
Address: 22 ROSALINE RD
SW6 7QT
Tel: _____
Sheet: _____ of: _____

TOP RISER

- $\phi.17 + \phi.7\phi.0/R$
- $1 \phi \ @ \ \phi.460/R$
- $W1 \ \phi.85 \times \phi.5\phi.0/R$
- $W2 \ \phi.91 \times \phi.5\phi.0/R$

54.5cm wide
FIXED WIDTH
RUNNER

EXISTING STAIRRODS
ON ALL STAIRS

Area: _____
Floor: Wood / Conc / _____
S/Edge: Existing / Reqd / NA
U/lay: Existing / Reqd / NA
Uplift: Yes / No / NA
Furn: Yes / No / NA
Door: OK / Needs Cut / NA
UFH: Yes / No / NA
D/bars: Existing / Reqd / NA
Notes: _____

NOTES TO
BE TREATED

EXISTING STAIRRODS
TO BE RE-USED

Area: B4 FITTING
Floor: Wood / Conc / _____
S/Edge: Existing / Reqd / NA
U/lay: Existing / Reqd / NA
Uplift: Yes / No / NA
Furn: Yes / No / NA
Door: OK / Needs Cut / NA
UFH: Yes / No / NA
D/bars: Existing / Reqd / NA
Notes: _____

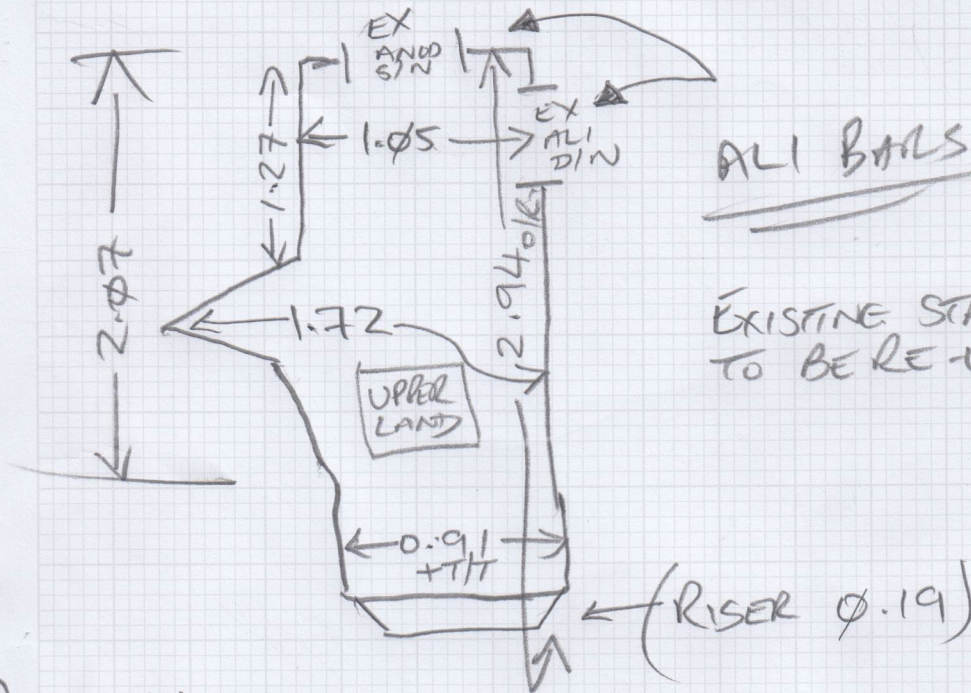

(RISER $\phi.19$)

11a $\phi.75 + TIT$
 $\times \phi.410/R$

2 $\phi \ @ \ \phi.75 + TIT \times \phi.430/R$
(54.5cm WHIPPED RUNNER)

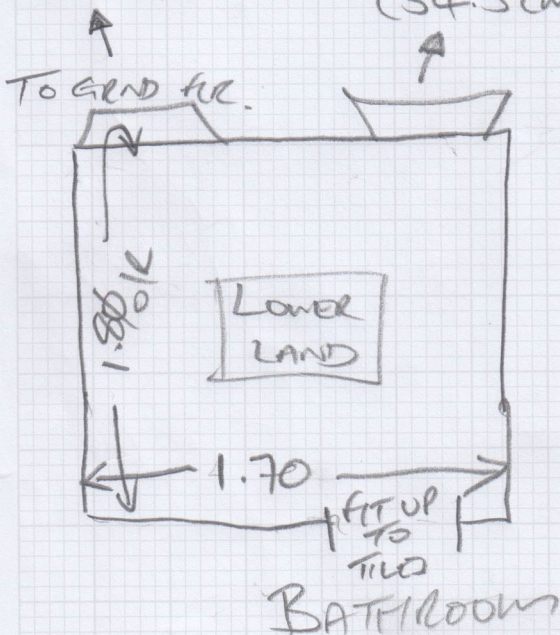

CUSTOMER WANTS
CPT OVER RISER
AS EXISTING

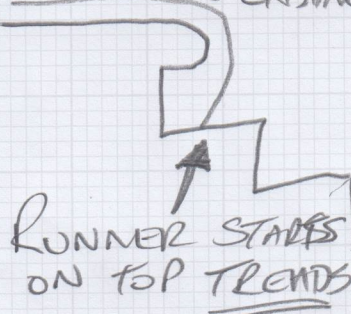

Area: _____
Floor: Wood / Conc / _____
S/Edge: Existing / Reqd / NA
U/lay: Existing / Reqd / NA
Uplift: Yes / No / NA
Furn: Yes / No / NA
Door: OK / Needs Cut / NA
UFH: Yes / No / NA
D/bars: Existing / Reqd / NA
Notes: _____

Area: _____
Floor: Wood / Conc / _____
S/Edge: Existing / Reqd / NA
U/lay: Existing / Reqd / NA
Uplift: Yes / No / NA
Furn: Yes / No / NA
Door: OK / Needs Cut / NA
UFH: Yes / No / NA
D/bars: Existing / Reqd / NA
Notes: _____

BUILDER TO
REPAIR TOP STEP NOSSES
+ BROKEN STEP ON
FIRST FLIGHT

F30495

1st call of 1

Notes for Measure

Estimator: PeterG

Mr Nick Scott, 22 Rosaline Road

Date of Measure: Thu, 19 Jun 25

At: ~~10.00am~~ ~~11.00am~~ 11-12

Site Address:
22 Rosaline Road

Customer Address:
22 Rosaline Road

LONDON SW6 7QT

LONDON SW6 7QT

CONTACT: As customer details

Mobile	Home	Office
07979-606555	N/P	020-7229-8827

Email:
83montee@gmail.com

Areas to be done and Description of Measure

JM - Measure stairs / landings from ground floor (taped runner to 1st flight)

Instructions and Estimators comments

CT Stripe Harbour or Grace

Must Read!

PROTON TREATING & REMOVING CARPET

Office Ref: F30495

Mr Nick Scott, 22 Rosaline Road

Date of Measure Thu, 19 Jun 25

At 10.00am - 11.00am

Floor: Wood / Concrete / other _____

S/edge: Wood/Concrete/No pin/existing (if existing, allow __ sticks to supplement where necessary)

Sticking Req'd: Yes/No Type: Fastset/Other

Underlay: Re-use Existing / New required

Type: 42oz Felt / Fomalux / PU Foam / Luxury PU Foam / LowTog / Durafit

Doorbars: Alloy / Satin Ali / Polished Ali / Anod / Solid Brass / Chrome / Nisheen Seam/Wood/T/Holds: colour _____

Door Clearance: OK / Low (advise on quote)

Uplift: No / Yes (if "Yes" - what type?) _____

Furniture: No/Yes (if YES, please specify the following) - 1 man / 2 men (Fitter to get paid) £ _____ total/per room

Parking Cost: Free / £ 7 per hour

Parking Restrictions: (type) / £ N/A

Congestion Zone: No / Yes

Access: Easy / Hard / 2 men req'd / _____ floor?

Runners: Whipping / Binding (if binding, specify type)

Tape size: ~~1 1/2" / 2" / 3" / 5"~~

Style: Top taping / Side binding

Stairrods: Type _____ Nr _____ Size _____

ALL OF SOME SORT

BY PROTON
MOTH TREATMENT

54.5cm WIDE
WHIPPED
(AS EXISTING)

EXISTING

Must Read: PROTON TREATING & REMOVING CARPET

Office Ref: F30495

Mr Carpet (London) Ltd