

WIPERUCE

Job No: F30496
Name: Molly STAN
Address: BASEMENT
Flat
Tel: 83 MIRABEL
RD
Sheet: SW 67EQ

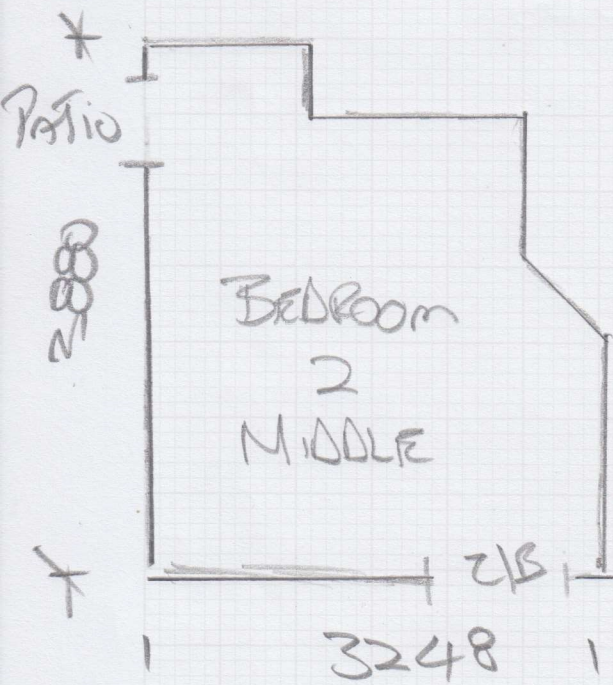
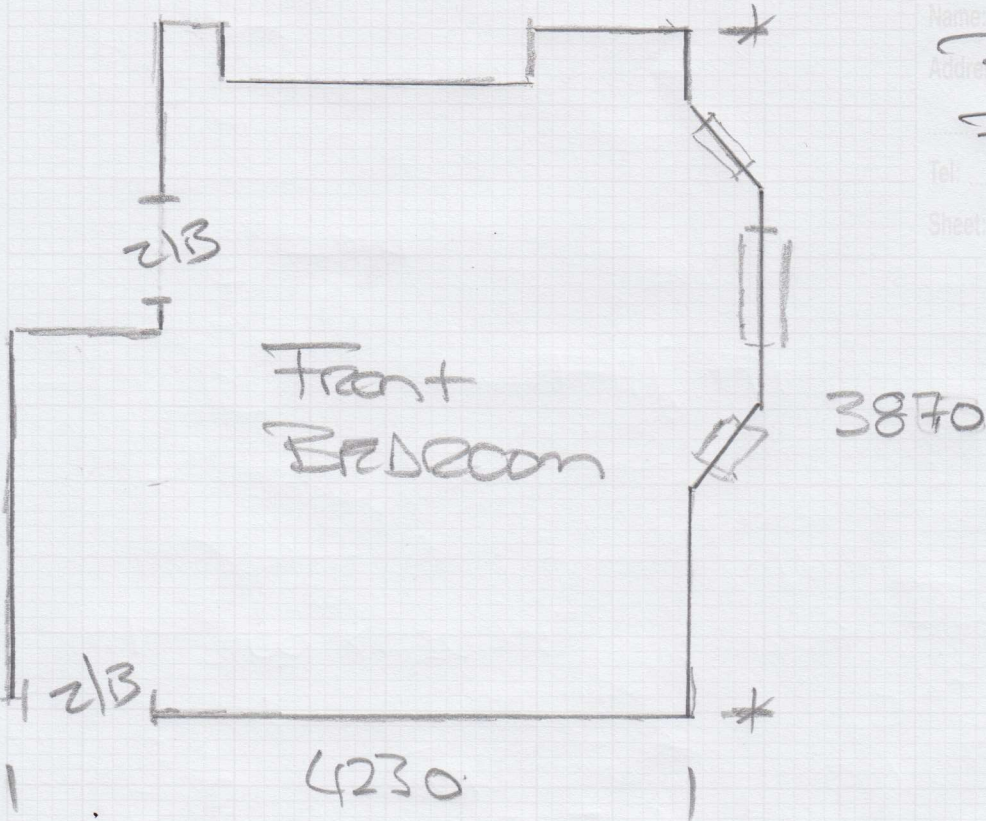

F30496

1st call of 3

Notes for Measure

Estimator: MannyD

Molly Skan, Basement Flat

Date of Measure: Tue, 10 Jun 25

At: 10.00am - 11.00am

Site Address:

Basement Flat
83 Mirabel Road

LONDON

SW6 7EQ

Customer Address:

Basement Flat
83 Mirabel Road
LONDON

SW6 7EQ

CONTACT: As customer details

Mobile	Home	Office
07557-655797		

Email:
mollyskan@gmail.com

Areas to be done and Description of Measure

JM - Measure 2 bedrooms (Prov fitting Monday 23/06 Jamie)

Ghent
GHL 03

Instructions and Estimators comments

Ghent GHL-03 or GHL-06

Must Read!

PLEASE COLLECT SAMPLES

Office Ref: F30496

Molly Skan, Basement Flat

Date of Measure Tue, 10 Jun 25

At 10.00am - 11.00am

Floor: Wood / Concrete / other _____

S/edge: Wood/Concrete/No pin/existing (if existing, allow ___ sticks to supplement where necessary)

Sticking Req'd: Yes/No Type: Fastset/Other

Underlay: Re-use Existing / New required

Type: 42oz Felt / Fomalux / PU Foam / Luxury PU Foam / LowTog / Durafit

Doorbars: Alloy / Satin Ali / Polished Ali / Anod / Solid Brass / Chrome / Nisheen
Seam/Wood/T/Holds: colour _____ *note 2x2/Bars*

Door Clearance: OK / Low (advise on quote) *1x2/BAR*

Uplift: No / Yes (if "Yes" - what type?) _____

Furniture: No/Yes (if YES, please specify the following) - 1 man / 2 men (Fitter to get paid) £ _____ total/per room *2 BROS*

Parking Cost: Free / £ 7 per hour

Parking Restrictions: (type) / £ _____

Congestion Zone: No / Yes

Access: Easy / Hard / 2 men req'd / 9th floor?

Runners: Whipping / Binding (if binding, specify type)

Tape size: 1½" / 2" / 3" / 5"

Style: Top taping / Side binding

Stairrods: Type _____ Nr _____ Size _____

Must Read: PLEASE COLLECT SAMPLES