

MEASUREMENTS

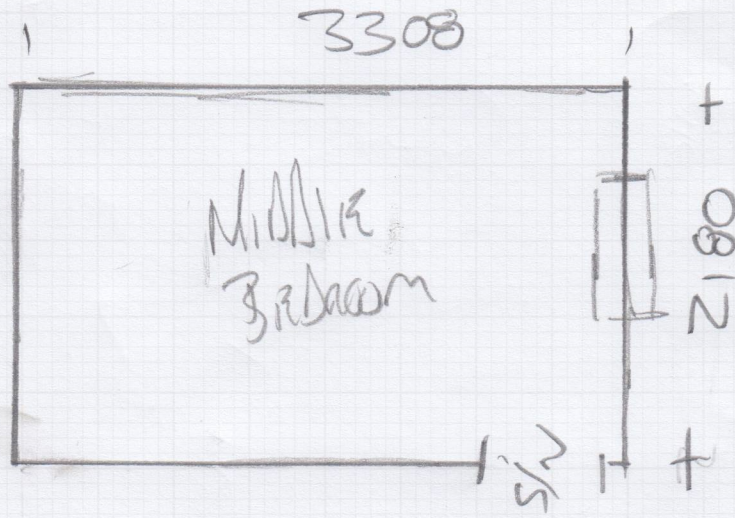

F30508

Job No:  
Name: WILLIAMS  
Address: RIVER  
246A MANSTER  
RD  
Tel:  
Sheet: SW of 66BA

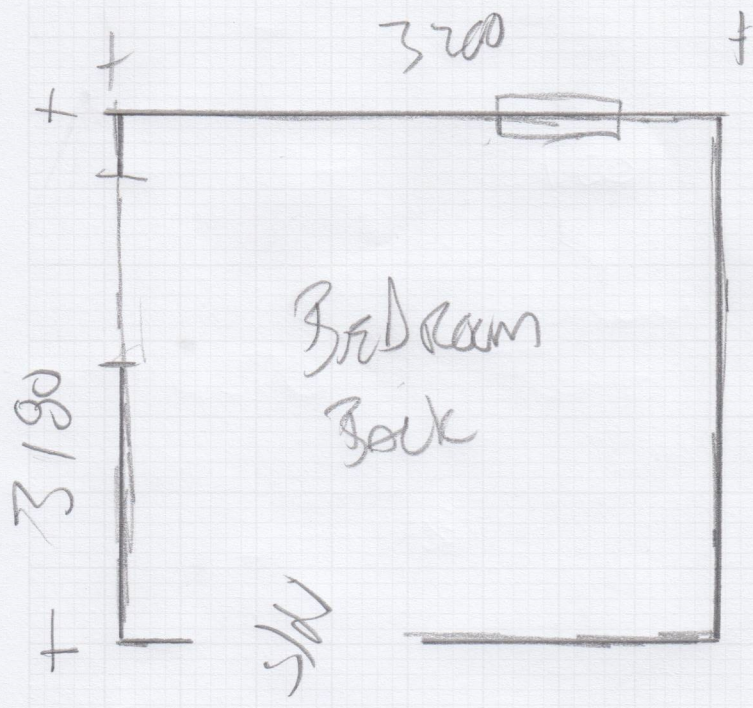

← LATER

F30508

2nd call of 3

# Notes for Measure

Estimator: MannyD

Mr William Prince, 246a Munster Road

Date of Measure: Mon, 16 Jun 25

At: 8-9am

Site Address:

246a Munster Road

Customer Address:

246a Munster Road

LONDON

SW6 6BA

LONDON

SW6 6BA

CONTACT:

As customer details

Mobile

Home

Office

07914-308476

Email:

will\_prince@outlook.com

## Areas to be done and Description of Measure

bedroom

## Instructions and Estimators comments

lilworth

**Must Read!**

**Not entered**

Office Ref: F30508

Mr William Prince, 246a Munster Road

of Measure Mon, 16 Jun 25

At 8-9am

Wood / Concrete / other LAMINATE

S/edge: Wood/Concrete/No pin/existing (if existing, allow \_\_\_ sticks to supplement where necessary) NEW

Sticking Req'd: Yes/No Type: Fastset/Other

Underlay: Re-use Existing / New required

Type: 42oz Felt / Fomalux / PU Foam / Luxury PU Foam / LowTog / Durafit

Doorbars: Alloy / Satin Ali / Polished Ali / Anod / Solid Brass / Chrome / Nisheen Seam/Wood/T/Holds: colour SIN

Door Clearance: OK / Low (advise on quote) Customer will cut door

Uplift: No / Yes (if "Yes" - what type?) NO

Furniture: No/Yes (if YES, please specify the following) - 1 man / 2 men (Fitter to get paid) £\_\_\_ total/per room NO

Parking Cost: Free / £ 7 per hour

Parking Restrictions: (type) / £\_\_\_

Congestion Zone: No / Yes

Access: Easy / Hard / 2 men req'd / \_\_\_ floor? Basement House

Runners: Whipping / Binding (if binding, specify type)

Tape size: 1½" / 2" / 3" / 5"

Style: Top taping / Side binding

Stairrods: Type\_\_\_ Nr\_\_\_ Size\_\_\_

Must Read: Not entered