

F30526

1st call of 1

# Notes for Measure

Estimator: Jack

Meg Trainor, 3 St.mary's Walk

Date of Measure: Thu, 3 Jul 25

At: 11.00am - 12.00pm

Site Address:

3 St.mary's Walk

Customer Address:

3 St.mary's Walk

LONDON

SE11 4UA

LONDON

SE11 4UA

CONTACT:

Mobile

Home

Office

07813-564672

Email:

sjbowley@aol.com

### Areas to be done and Description of Measure

Measure stairs / landings & 2 bedrooms (runner to stairs)

~~Property is NOT SQUARE~~

### Instructions and Estimators comments

Stairs AF Anywhere Ca-rPET Re-New Panama 8302 / Bedrooms Cadiz Seta) CDZ-05 (Milan)

Basement Office Sep.

Min NETO Thins Anono blason  
TILES - Level with floorboards

2.33  
1.84  
1.87  
1.96  
2.35  
1.62  
1.23

**Must Read!**

**Sue Bowley 07968-209003 (Rec by Dawn Garland)**

**Office Ref: F30526**

Meg Trainor, 3 St.mary's Walk

Date of Measure Thu, 3 Jul 25

At 11.00am - 12.00pm

Floor: Wood / Concrete / other — Au To Be Ply's By Brouden ✓

S/edge: Wood / Concrete / No pin / existing (if existing, allow \_\_\_ sticks to supplement where necessary) — Au New Req's

Sticking Req'd: Yes / No Type: Fastset / Other

Underlay: Re-use Existing / New required

Type: 42oz Felt / Fomalux / PU Foam / Luxury PU Foam / LowTog / Durafit

Doorbars: Alloy / Satin Ali / Polished Ali / Anod / Solid Brass / Chrome / Nisheen Seam / Wood / T / Holds: colour —

Door Clearance: OK / Low (advise on quote) — NONE HUNG

Uplift: No / Yes (if "Yes" - what type?) —

Furniture: No / Yes (if YES, please specify the following) - 1 man / 2 men (Fitter to get paid) £ — total / per room

Parking Cost: Free / £ 9 per hour

Parking Restrictions: (type) / £ PHO!

Congestion Zone: No / Yes

Access: Easy / Hard / 2 men req'd / — floor? Lower Ground, Ground, 1st

Runners: Whipping / Binding (if binding, specify type)

Tape size: 1½" / 2" / 3" / 5" } ?

Style: Top taping / Side binding

Stairrods: Type — Nr — Size —

Must Read: Sue Bowley 07968-209003 (Rec by Dawn Garland)

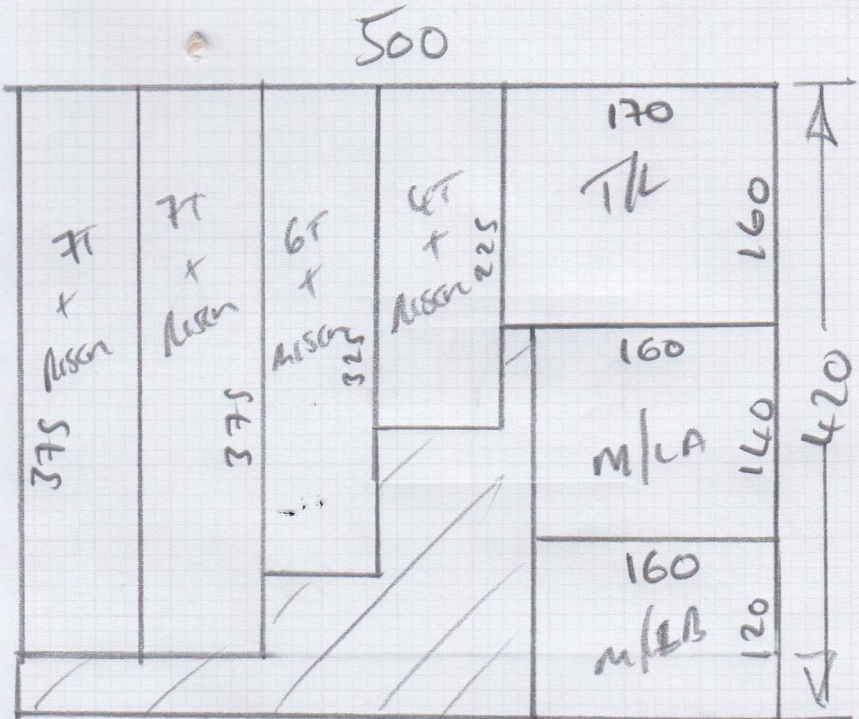

Job No: F30526  
 Name: \_\_\_\_\_  
 Address: \_\_\_\_\_  
 Tel: \_\_\_\_\_  
 Sheet: \_\_\_\_\_ of: \_\_\_\_\_

Plan = 420 x 500

Basement Study = 335 x 500

Front Bed = 345 x 500  
 Rear Bed = 285 x 400  
 (@90°)

Job No: F30526

Name:

Address:

Tel:

Sheet:

of:

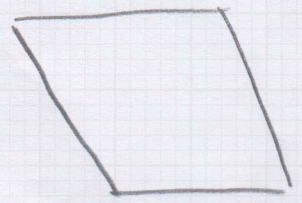
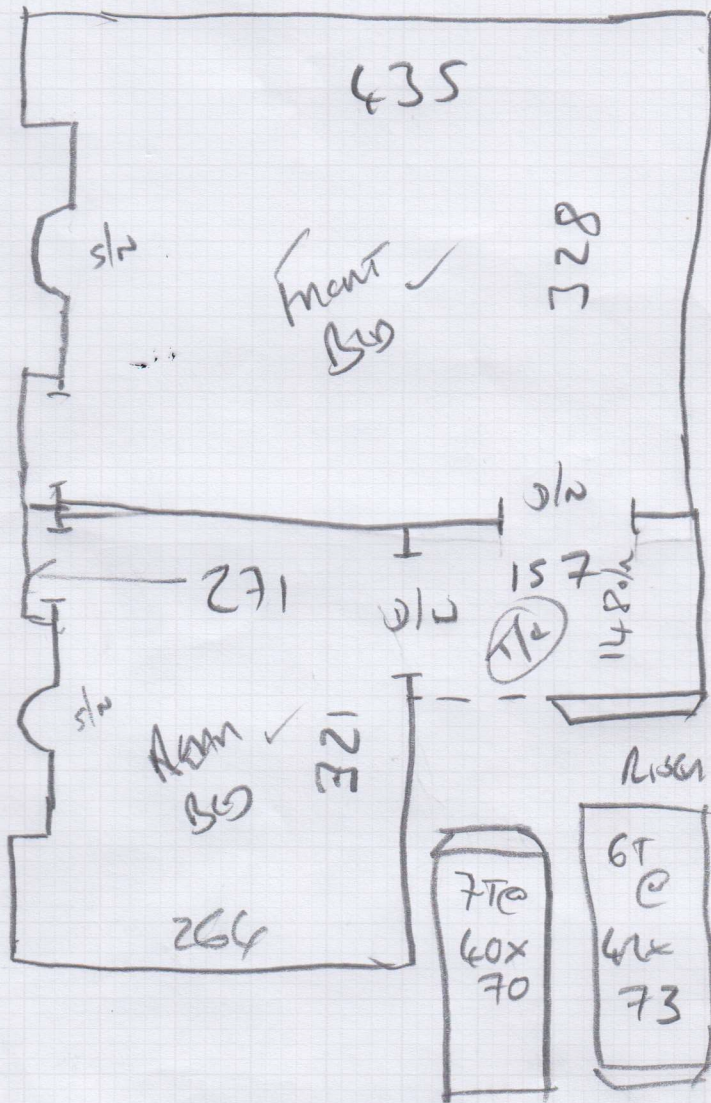

Riscn = 17 x 70

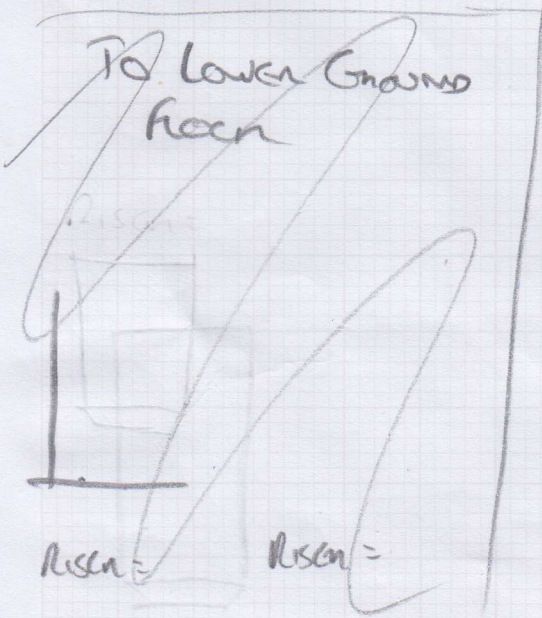
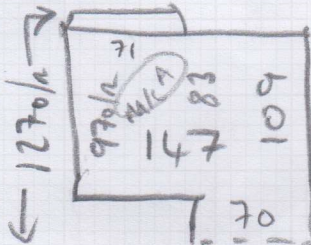

Tiles Level  
with R4 on landing  
(Bathroom)

F30526

Job No:

Name:

Address:

Tel:

Sheet: of:

F10

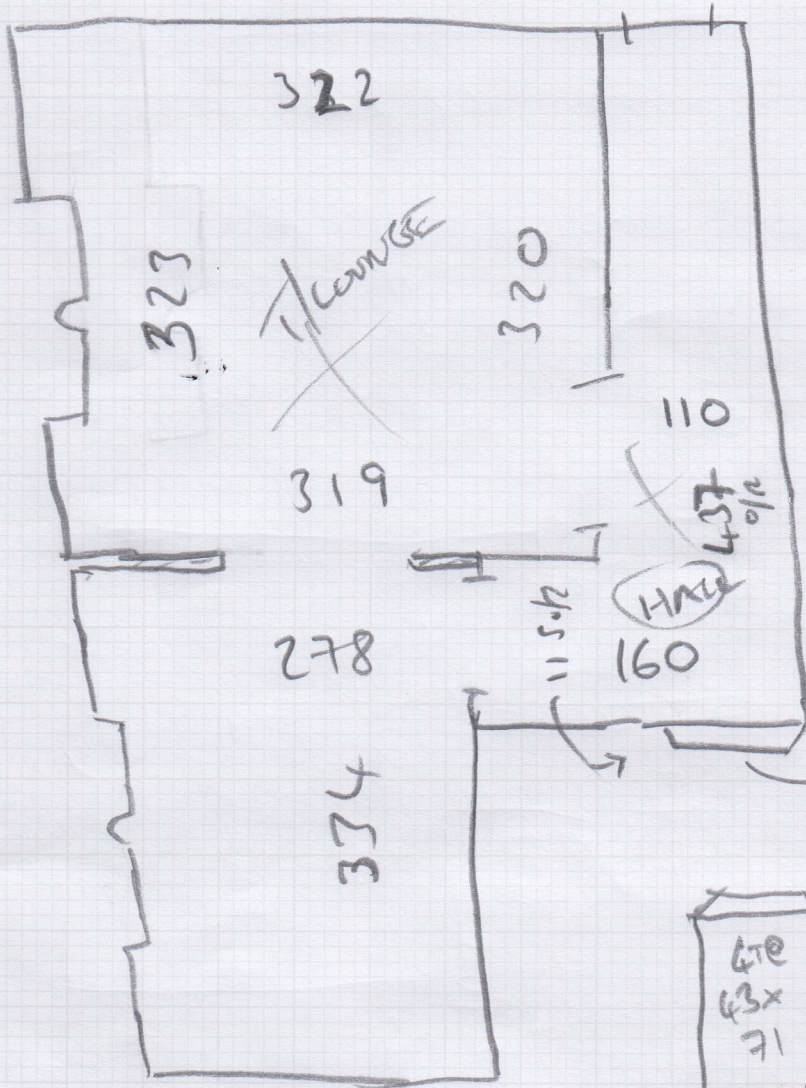

RISEN = 17x70

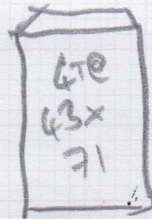

RISEN = 17x68

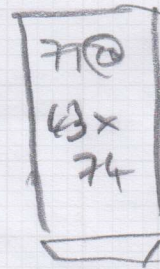

KITCHEN  
CONC. LAYER  
WITH FLOORBORNS

Job No: F30526

Name: \_\_\_\_\_

Address: \_\_\_\_\_

Tel: \_\_\_\_\_

Sheet: \_\_\_\_\_ of \_\_\_\_\_

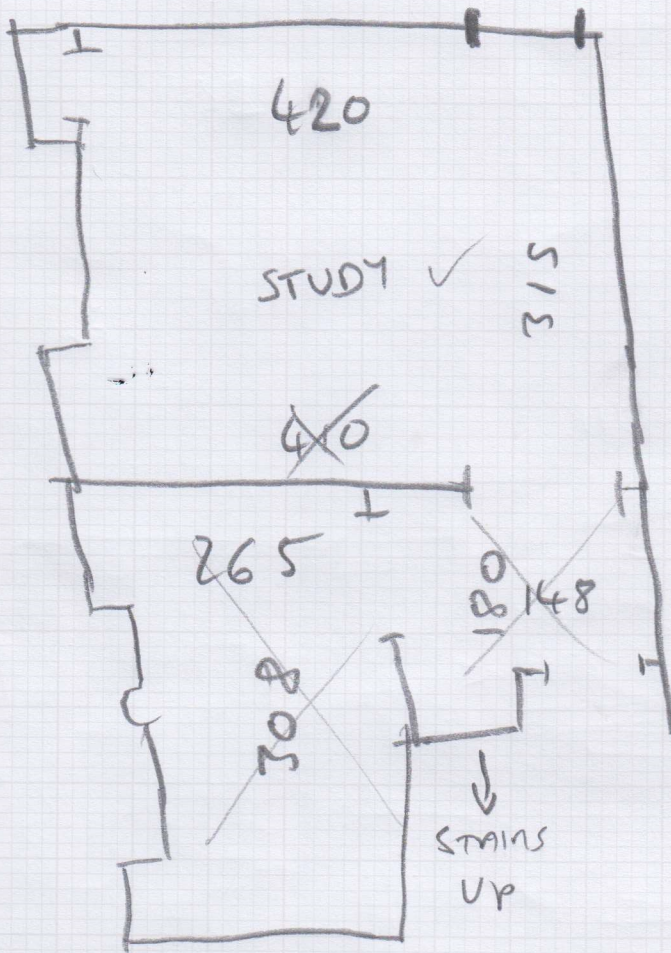

BASEMENT AREAS